The Decatur Daily Republican.

VOL XVIIII. DECATUR, ILLINOIS, SATURDAY, MAY 10, 1890. NO. 35

SPRING + AND + SUMMER

CLOTHING!

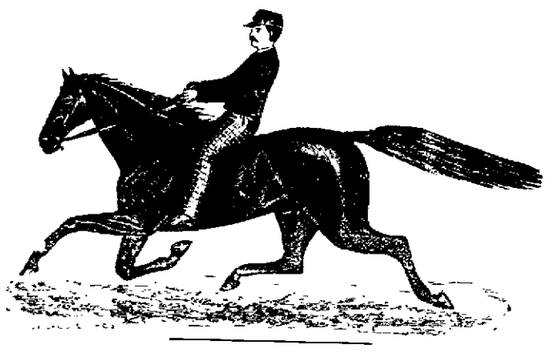

RACE CLOTHING MANUF'G CO.,

Are Receiving NEW SPRING GOODS Daily.

Men's Spring Suits, in Black Cheviots, Clay Worsteds and Fancy Cassimeres, from $8 to $25; Latest Styles, Tailor Made.

Men's Spring Pants, in Stripes, Checks and Dress Pants. Our $3 All-Wool Pants are the Cheapest ever offered to the people of Decatur.

Boys' Spring Suits—We make the Lowest Prices and show the Largest Stock.

Our $1.50 Child's Suits are Less than Manufacturers' Prices.

Spring Styles in HATS—We always carry the Leaders. Straw Hat Novelties, in the Imported and Domestic Braids; Colors, Black, White and Fancies.

The Spring Style of YOUMANS HATS is the Correct Derby.

OUR FURNISHING GOODS DEPARTMENT is chock full of all the Latest Novelties in Spring and Summer Ties and Underwear. We are the only House that carries the Dayton White Shirt. For fit and wear it is the Best Shirt on Earth.

MERCHANT TAILORING DEPARTMENT.

We Make Suits to Order in the Latest Styles and at the Lowest Prices consistent with good work.

RACE CLOTHING MANUF'G CO.,

129 and 135 North Water Street.

TELEPHONE 91.

CASTORIA

for Infants and Children.

"Castoria is so well adapted to children that I recommend it as superior to any prescription known to me." H. A. Archer, M.D., 111 So. Oxford St., Brooklyn, N. Y.

Castoria cures Colic, Constipation, Sour Stomach, Diarrhœa, Eructation, Kills Worms, gives sleep, and promotes digestion, Without injurious medication.

THE CENTAUR COMPANY, 77 Murray Street, N. Y.

A FEW BARGAINS!

An elegant line of Ladies' Oxfords, Patent Tip and Plain Toes. The prices range from 75c to $2.50, and all exceedingly cheap for the money we ask. You cannot duplicate the goods and prices elsewhere.

Men's Fine Shoes in all grades, at prices from $1.25 up to $6.50. We consider the Burt & Mears Shoe one of the best in our stock, and hundreds who have worn them can tell you they will give you better wear and more comfort than any shoe made. We sell Men's Fine Kangaroo Shoes at $2.25.

Ladies Hand Sewed Patented French Process double seam flexible Dongola Shoe. Nothing like it in Decatur and nothing like it to be had for the price. It is durable, warranted not to rip, very easy to the foot, pliable.

WE SELL THEM AT $2.25 PER PAIR.

FERRISS & LAPHAM,

Shoe Store,

148 East Main St., Decatur, Ill.

POCKET BOOKS!

We have just received some very pretty Pocket-Books and Purses, for Ladies as well as for Gents. Handsome designs, good quality, and *cheap*.

KING & WOOD

Druggists.

LOCAL AND GENERAL NEWS.

The "Laila" Operetta.

There was a charming musical entertainment at the home of Mr. and Mrs. Charles P. Thatcher last night, given under the direction of Miss Lucile Durfee, Miss Burrows and Mrs. E. D. Bartholomew, for the benefit of the new church fund of St. John's Church. The house was filled with members and friends of the church to witness the operetta, "Laila," which was given with pleasing effect. The characters were taken as follows:

Laila ..... Miss Belle Vennigerholz
Fairy Queen ..... Miss Abbie Durfee
Mountain Child ..... Miss Dot Durfee
Beggars... Misses Ada Haines, Eva Downing and Bonnie Bartholomew.
Fairies—Misses Abbie Durfee, Marion Barrackman, Edith Carter, Pussie Hoskins, Ada Haines, Eva and Challie Downing, Nita Thatcher and Bonnie Bartholomew.
Mountain Children—Misses Belle Vennigerholz, Dot Durfee, Anna Floyd, Floy Gasaway, Ella Bassey, Gussie Ferguson, Maude Rogers, Bessie Young, Blanche Burns and Alice Piper.
Pianist ..... Miss Mabel Sinick

Refreshments were served during the evening.

Fish for Illinois.

Fish Commissioner S. P. Bartlett, of Quincy, arrived in the city last night, and met here a car load of fish from the government hatchery at Sandusky, O. They are all wall-eyed pike and are to be distributed in the Sangamon, Kankakee, Illinois, Embarrass and the Okaw rivers. The fish car is at the Wabash depot.—*Springfield Journal.*

OBITUARY.

In affection remembrance of Grandpa Riney, who died May 7th, 1899—

What peaceful hours he once enjoyed,
How sweet his memory still,
But he has left an aching void
The world can never fill.

Weep not for me, my children dear,
I am in Heaven, you need not fear;
Weep not for me, but comfort take,
And love each other for my sake.

ALICE G.

In Ye Olden Tyme.

We remember the time when a small Spanish silver coin did service all over the United States as a 12½-cent piece, and one-half the size as a 6¼-cent piece, and both were abundant and more popular than the dimes and half dimes. These were the days of small things, fractions of cents being carefully calculated, a method which was aided by the large number of half cents in circulation. Merchants' ledgers showed many entries for 6¼, 12½ and 18¾ cents, and from that up to 87½ cents. It was a common practice for merchants when they were short of half cents for change to give half a row of pins in the place of one. Common cigars sold everywhere four for a cent, and many a time have we seen one, two, or three cigars handed over the counter for fractional change.—Goshen Times.

Adhesive Salve or Plaster.

Seven ounces of white rosin, one-half ounce each of beeswax and mutton. Melt all together, then pour into cold water and work like wax until thoroughly mixed, then roll out into sticks suitable for use. Roll each stick in tissue paper to keep from sticking together. Some of the plaster may be spread upon thin, firm cloth, and cut into strips convenient for use. This is an old rule for salve which has been highly valued wherever used. If it is not worked, it is of a dark brown color.—Our Grange Homes.

To the city of Liverpool must be awarded the somewhat doubtful distinction of having the biggest workhouse in the world. This huge institution has ample accommodation for 5,000 inmates, which, happily, is scarcely ever needed at one time.

Williams' Australian Herb Pills.

If you are yellow, bilious, constipated, with headache, bad breath, drowsy, no appetite, look out, your liver is out of order. One box of these Pills will drive all the trouble away and make a new being of you. Price, 25 cents. John A. Swearingen, agent.

Mr. J. F. Masters, cashier of Emmitt & Co.'s bank at Waverly, Ohio, says: "I consider Chamberlain's Cough Remedy the best I have ever used. After using several other kinds, without benefit, I tried it and it quickly cured me, after years of suffering with an obstinate cough and throat trouble." 50 cent bottles for sale by John A. Swearingen, druggist. d&w.

Wall Paper.

Curtains, Wall Paper and Chinese Mattings in new ideas and excellent quality at bottom prices.

apr2-d&wtf ABEL'S CARPET HOUSE.

JOHN YOUNG, at the REPUBLICAN office, is the Decatur agent for the Remington Standard Typewriter, the most perfect machine made, the favorite with all expert operators who desire quick work and perfect alignment. d1w

VAN DYKE DRESS TRIMMINGS | New and handsome, just received at LINN & SCRUGGS.

Children Cry for Pitcher's Castoria.

ROYAL

BAKING POWDER

Absolutely Pure.

This powder never varies. A marvel of purity, strength and wholesomeness. More economical than the ordinary kinds, and cannot be sold in competition with the multitude of low test, short weight alum or phosphate powders. *Sold only in cans.* ROYAL BAKING POWDER CO., 106 Wall St., N. Y.

At Springfield.

Chicago *Inter-Ocean:* There is one thing perfectly obvious in the light of the recent Republican conference in Chicago. No slate has been made up to be forced upon the convention of June 24. The indications all point to the renomination of Professor Edwards as Superintendent of Public Instruction by acclamation, but that is not the result of any dicker. The Professor has nothing to trade with. The office he holds is non-political, and he has no strength of a strictly political character. He belongs to no faction and has no skill in hustling.

The only political nomination to be made is that of State Treasurer, and no disposition has been shown to work up a boom or a trade for any one. The nomination will probably come to the northern part of the State, as the southern part has had it two terms in succession. Probably if Cook county presents an available candidate on his merits, and not as the candidate of a faction, he will be nominated and elected, but who he will be no mortal man can tell, and the best way is to leave the selection in perfectly good faith to the delegates elected for that purpose.

SPRINGFIELD *Journal:* In his speech on the tariff bill last Wednesday, Congressman Mills made his chief point upon this statement: "To check importation is to check exportation." If there is nothing better than this in the Democratic stock of arguments against the revision bill, they may just as well ask for the vote to be taken immediately. Exportation and importation have no reciprocal relation whatever. It is absurd to argue that nations will not buy of us if we put barriers in the way of their selling to us. An increase of nearly $600,000,000 in the amount of our exports in the last ten years utterly refutes it. Nations never buy of each other on the principle of reciprocal accommodation. They buy because they want to buy. Great Britain buys grain, cotton and provisions of us because she wants them. She would do the same if we bought nothing from her, and to just the extent she wanted our products; no more and no less. We buy coffee of Brazil, tea of China and sugar of Cuba, all on a large scale, because we want these articles; but these countries do not buy of us, and never have bought of us, half as much as we buy of them. If Roger Q. Mills has nothing better than this to offer, he might just as well go on Carlisle's sick list.

DODDS' CATARRH CURE.

LOCAL AND INTERNAL TREATMENT.

In order to cure catarrh it is necessary to allay the inflammation of the irritated membranes with a soothing application, cleanse the head of the plugging mucous secretions, and heal the discharging ulcers. For cold in the head and nasal catarrh Dodds' local treatment does this without the aid of snuff, douches or fumes. If the disease has extended downwards, affecting the bronchial tubes or lungs, digestion and blood, the internal treatment both removes from the system the scattered poison, and by its building-up properties assists nature in restoring the impaired parts. Send for our book treating on catarrh. FOSTER, MILBURN & Co., proprietors, Buffalo, N. Y.

Sold in Decatur by C. F. Shilling, East End Drug store, and King & Wood, 139 N. Water Street.

A Case of Telepathy.

A story with a little romance in it is that of S. R. W., of Bridgeport, Conn., who was returning from England on an ocean steamer. One night he dreamed that his wife, who was then in Bridgeport, opened the door of his stateroom, looked hesitatingly in and then came forward and kissed him. When he awoke in the morning the man who occupied the upper berth in his stateroom looked down and said: "You're a pretty fellow to let a woman come in here in the night and kiss you." Pressed for an explanation, he described the scene which he had experienced.

Arrived at home, he was asked by his wife: "Did you receive a visit from me on such a night? I made you one. I was worried because of the reported storms that night. I dreamed I went out on the ocean and came upon a great, black steamship. I went up the side and along the corridor and opened your door. I saw a strange man looking at me from an upper berth. I was afraid at first, but finally I stepped in and kissed you."—St. Louis Globe-Democrat.

A Case of Ice Fever.

The worst case of "ice fever" that has been experienced to date appears to be that of a Pemaquid (Me.) citizen. He had a big load of eighteen cakes, and got about half way down to the wharf, when his cart tongue came out. Not noticing anything wrong he kept on driving his oxen, and just before he reached the wharf met a team in rather a bad place. He told the driver of the team that he didn't know as he could get by him with his big load, but on being told that he would have no trouble naturally looked back at his load to see what the fellow meant. His surprise can be imagined.—Chicago Herald.

An Every Day Game.

"Say, there is a feller playing a game on Woodward avenue this afternoon," he said through the telephone, after calling up police headquarters.

"What sort of a game?"

"The sweat box."

"Where?"

"On car No. 240."

"What sort of a looking man is he?"

"He's the conductor, and has just gone up with seventy passengers on a car made to carry thirty!"—Detroit Free Press.

Bucklen's Arnica Salve.

The BEST SALVE in the world for cuts, bruises, sores, ulcers, salt rheum, fever sores, tetter, chapped hands, chilblains, corns, and all skin eruptions, and positively cures piles, or no pay required. It is guaranteed to give perfect satisfaction or your money refunded. Price, 25 cents per box. For sale by King & Wood, Druggists. a1

Ladies and Flowers.

Mr. N. Bommersbach, the Greenwood florist, takes pleasure in announcing to the Decatur ladies that he now has an exceptionally fine collection of blooming flowers and growing plants—none better in the world. *Now* is the the time to set out pansies, verbenas and hardy hydrangia, and supplies can be had any date at Mr. Bommersbach's greenhouse. Geraniums and other varieties may be set out in May. The ladies are invited to call and make selections at once.

19-d1m

WOOD PUMPS, Chain Pumps, Iron Force Pumps, for sale at Spencer & Lehman's nov5-d&wtf

THE largest stock, greatest variety and handsomest goods can at all times be found at LINN & SCRUGGS. d&w

THE Old Reliable Peter Schuttler and Moline Wagons for sale by Spencer & Lehman. nov5-d&wtf

A Wonder Worker.

Mr. Frank Huffman, a young man of Burlington, Ohio, states that he had been under the care of two prominent physicians, and used their treatment until he was able to get around. They pronounced his case Consumption and incurable. He was persuaded to try Dr. King's New Discovery for Consumption, Coughs and Colds, at that time was not able to walk across the street without resting. He found, before he had used a half of a dollar bottle, that he was much better; he continued to use it and is to-day enjoying good health. If you have any Throat, Lung or Chest trouble try it. We guarantee satisfaction. Trial bottle free at King & Wood's Drugstore.

THE Bluegrass Shop will repaint your carriage or wagon cheaper than elsewhere. Remember this. Repairing promptly done March 3-dawtf

There is nothing like Dr. Thomas Eclectric Oil to quickly cure a cold or relieve hoarseness. Written by Mrs. M. J. Fellows, Burr Oak St., St. Joseph Co. Mich.

THE Bluegrass Shop will make you low figures on vehicle work. apr 16-d

FLOUR AND SUGAR are UP, but

WE ARE DOWN

Go to A. F. GEPHART'S for Flour, Sugar, Coffee, Tea, Meats of all kinds, Dry Goods, Clothing, Hats, Caps, Boots, Shoes, Wall Paper, Hardware, and all kinds of Feed.

Orders for Decatur Coal promptly filled.

Call up Telephone 113 and order what you want at the closest prices.

We positively sell no goods on Sunday.

A. F. GEPHART & CO.,

1101 N. Water St., Decatur, Ill.

FOR RENT, FOR SALE, WANTED, &c.

[Notices in this column, of five lines or less will be inserted one week for 25 cents, payable in advance.]

WANTED—1000 bed ticks to fill at Lewis & Chambers, 245 East William street. apr23-dtf

WANTED—Everybody to buy hay, straw, ground feed, meal, bran and all kinds of feed of Lewis & Chambers, 245 East William St. apr23-dtf

FOR SALE OR RENT—An eight-room house, situated at the corner of Washington and Franklin streets. Easy payments and a bargain to the right person. Apply to J. W. BUTMAN, 647 West William street. may3-dtf

FOR SALE—Bee hives in flat, sections, comb foundation, smokers, &c. Also about 25 good second-hand hives at a bargain. Celery plants after June 15th. E. A. GASTMAN, May7-d6-w4

TO LOAN—A large amount of money, on city or farm real estate, in sums of $100.00 or upwards, at reasonable rates. Over King & Wood's drug store, 137 N. Water street. may6-d2w* WM. T. CUSSINS.

TO CONTRACTORS AND BUILDERS.—The Board of Education of Decatur, Illinois, will receive bids until noon of Friday, May 16th, 1890, for erecting the Warren Street School House, according to the plans and specifications which may be seen at the office of the Board in the High School. Separate proposals will be received for the excavation and brick work, for the stone work, for the carpenter work and materials, for the painting and glazing, for the slate, iron and tin work, for the plastering, and for the entire building complete. The right is reserved to reject any and all bids.

WM. B. CHAMBERS, President.
E. A. GASTMAN, Clerk. m6-d6

LOST—Red man watch charm. Finder will be liberally rewarded by returning to LEO HEILBRUN, B. Stine Clothing Co. ma2-dtf

FOR RENT—One suite suite of rooms, suitable for one or two gentlemen, nicely furnished, with privilege of bath room. Apply at No. 429 North Water street. Ap30-d2w*

FOR SALE—One five roomed cottage at $1600 one four roomed cottage, lot and a half, at $1600; one four roomed cottage at $1175; one four roomed cottage at $1050 and one three roomed cottage at $1050. Part cash and balance on monthly installments. Lots in East Park Boulevards on easy terms. Prices $200 to $350. Also a ten roomed brick house with 20 lots covered with choice fruit. Will exchange lots for desirable properties—especially business lots. Good business corner for sale at a bargain.

Ap23-dtf J. M. CLOKEY.

PASTURE.—Good Pasture on the Jacob Spangler farm, 1½ miles east of Decatur, good shade and abundance of water. Cows $1.50 per month, horses $2.00 per month.

Apr19-d1mo* RACE & BISHOP.

WANTED—A first-class horse for the fire department. Apply to W. W. FOSTER, Fire Marshal. apr1 dtf

FOR SALE—My residence property, No. 716 West William street, best part of city for permanent residence. Reason for selling, have bought other property. For terms, etc., call at my office. A. T. SUMMERS, 145 North Water street, or at the house, 716 West William street. mar30-dtf

NOW READY.—I am now ready to clean wall paper thoroughly by the latest process and will clean house and do other work required in renovating homes. Leave orders at Reitman & Sons' grocery store. Prompt attention.

mar25-dtf SIDNEY GHARRETT.

WANTED—AN ACTIVE MAN for each section. Salary $75 to $100, to locally represent a successful N. Y. Company, incorporated to supply Dry Goods, Clothing, Shoes, Jewelry, etc., to consumers at cost. Also a lady of tact. Salary $40, to enroll members (80 000 now enrolled, $100,000 paid in.) References exchanged. Empire Co-operative Association (credit well rated) Lock Box 610 N. Y. jan27-d1yr

R. L. DICKINSON, Architect and Builder, Plans and specifications for new buildings and estimacts of cost furnished on application. Office, over Gorin, Dawson & Co.'s Bank, with George W. Handy. oct19-dtf.

WANTED—Reliable local and traveling salesmen. Positions permanent. Special inducements now; fast-selling specialties. Don't delay. Salary from start. BROWN BROS., Nurserymen, Chicago, Ill. jan27-d5m

FURNISHED ROOMS to Rent, at European HOTEL. Open all night. Best Hotel in the city. Come and get prices. S. H. JAMESON, Proprietor. apr15-dtf

WANTED—You are wanted to call and buy Second-hand Cooking and Heating Stoves. A large assortment at low prices. HARRY FISK, Court House Block. oct24-dtf

FOR SALE—A lot of Stoves, Bedroom Suits, Wardrobes, Chairs, Parlor Suits, Bed Springs and Tables that have been used, will be sold Cheap. DECATUR FURNITURE AND STOVE EXCHANGE, 243 East Main St., one door east of Bachman Bros. jan8-d&wtf

MONEY to loan in large and small amounts. Loans made on live stock, farm implements, or household goods. All classes of loans negotiated on short notice. Loans on farms and city business property at 6 per cent. Interest. Apply to A. T. SUMMERS, over New York Store. m1y 16d&w*

Kensington,

WALKER COUNTY,

GEORGIA

22 Miles South of

CHATTANOOGA, TENN.,

In Lookout Valley,

ON THE LINE OF THE

Chattanooga Southern Railway.

Is destined to be one of the most important manufacturing cities in the South The location, consisting of 1600 acres, which has been secured by the managers of the KENSINGTON LAND COMPANY, of CHATTANOOGA, TENN., is surrounded by inexhaustible deposits of coal and iron, equal in quality to that of any section in the great mineral belt of the South. Manufactured Iron, Cotton, Leather, etc. can be produced cheaper in KENSINGTON than at any point in the South, and its railroad service will be unsurpassed.

The Kensington Land Co

Solicits correspondence with manufacturers generally and offers liberal inducements to those contemplating the removal of their establishments or the building of new factories in this prosperous section of the country.

Sale of Lots at Kensington

June 3d, 4th and 5th.

Arrangements for reduced rates of fare will be perfected.

Pamphlets descriptive of Kensington and its surroundings may be had by addressing

KENSINGTON LAND CO.,

CHATTANOOGA, TENN.

F. R. PEMBERTON, Prest., (of F. R. Pemberton & Co., Bankers, Chattanooga, Tenn. President of Kensington Iron & Coal Co. Vice President of Chattanooga Southern R. R.)

C. E. JAMES, V. Prest., (of Robertson & James, Bankers, New York, President of Chattanooga Union Railroad and Chattanooga Southern Railroad.)

W. W. HARRISON, 2d V. Prest., (of Franklin Sugar Refining Co., Phila., 2d Vice President Chattanooga Southern Railroad and Kensington Iron & Coal Co.)

FLOYD S. PATTERSON, Sec'y and Treasurer. (Secretary and Treasurer Kensington Iron & Coal Co.)

may10-10eod

COME and see our Buggies, Surreys, Phaetons, Spring Wagons and Road Carts—the best made and cheapest in town. THE SPENCER AND LEHMAN CO., Nov 5-dawtf South Main and Wood sts.

Clipped from *Canada Presbyterian*, under signature of C. Blackett Robinson, Propr.: I was cured of oft recurring bilious headaches by Burdock Blood Bitters.

W. H. RAPP & CO.,

Choice City Property

FOR + SALE.

House of 4 rooms, 10-foot ceiling, East Lake hard oil finish; almost new—on Haworth Avenue.

House of 3 rooms, closet and pantry. Just built. Beautiful high lot—on Sangamon street.

House of 3 rooms, in good repair; plenty of small fruit—on East Marietta street.

House of 4 rooms, two closets; nicely papered and painted throughout; well and cellar—on Edmund street, near Water.

A beautiful building lot on West Main street.

Two splendid lots on North Water street.

Three elegant lots on Monroe street, between Eldorado and Cerro Gordo.

And the finest building corner in Decatur—on West Prairie Avenue

W. H. RAPP & CO., Owners.

We also have for sale Choice Improved and Unimproved Real Estate in all parts of the city.

If you wish to buy or sell call and see us.

W. H. RAPP & CO.

249 North Water Street.

April 24-d&w

Chancery Notice.

STATE OF ILLINOIS, MACON COUNTY, } ss.

In the Circuit Court to the June Term, 1890.

Laura Hull vs. Chalmers Huff—In Chancery.

Affidavit that the said defendant, Chalmers Huff, cannot be found upon diligent inquiry, that his place of residence is unknown to the said complainant, having been filed in the office of the Circuit Clerk of the Circuit Court of said county, notice is hereby given to the said Chalmers Huff, that the above-named complainant heretofore filed her bill of complaint in said Court on the Chancery side thereof, which suit is still pending, and that a summons thereupon issued out of said Court against the above-named defendant, returnable on the first day of the next June term of said Court to be held at the court house in the city of Decatur in said county on the first Monday of the month of June, A. D. 1890.

Now, unless you, the said Chalmers Huff, shall be and appear on the first day of said term of said Court, and plead, answer or demur to the said bill of complaint, the same will be taken as true, and a decree entered according to the prayer thereof

Dated at Decatur, Illinois, April 18th, A. D. 1890.

E. McCLELLAN, Clerk.

Apr18 d4w*

MEN WANTED!

To represent our well-known Nursery in this county, for town and country trade. Good pay weekly. Good references required. Apply quick, stating age. CHASE BROTHERS COMPANY, CHICAGO, ILL. Apr28-d2mos*

HIBBARD'S HERB EXTRACT

Cured me after my nose, upper lip, roof of my mouth and palate were entirely consumed by a BLOOD DISEASE. 40 years I have manufactured and sold this remedy and invite afflicted people or their friends to call on me. ADVICE FREE or write and describe your case.

EXTRACTS FROM HOME TESTIMONIALS; SEND FOR THEM.

CATARRH I prescribe your HERB EXTRACT for Catarrh. The cures it has effected are wonderful.—DR. LOOP, North East, Erie Co., Pa.

DEAR MRS. HIBBARD:—Four bottles of your HERB EXTRACT cured me of Catarrh of the throat. I consider it a wonderful medicine. Very truly yours, MRS. G. G. WALKER.

SCROFULA After doctoring all my life for Scrofula and White Swelling seven bottles of your HERB EXTRACT completely cured me. MRS. T. H. FLINT, 183 W. Madison St., Chicago.

RHEUMATISM Your HERB EXTRACT cured me of Rheumatism after every thing else failed.—JAMES S. JOHNSON, Tailor, 42 W. Randolph St., Chicago, Ill.

I suffered terribly with rheumatism; my fingers were swollen to twice their natural size; I could not straighten them. Four bottles of your HERB EXTRACT completely cured me. MRS. E. WILLIAMS, 322 S. State St., Chicago, Ill.

FOR SALE BY ALL DRUGGISTS OR SENT ON RECEIPT OF PRICE.

HIBBARD HERB EXTRACT CO., 266 Wabash Av., Chicago.

MRS. J. HIBBARD, PRESIDENT.

For Sale by { John A. Swearingen, Corner Drug Store. Charles F. Shilling, East End Drug Store.

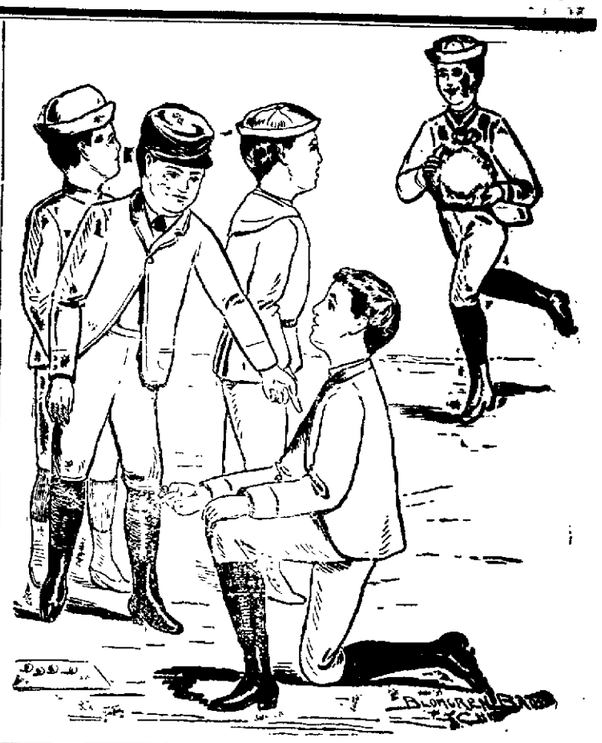

HURRAH, BOYS!

A BIG BAG OF ASSORTED MARBLES given with Every BOYS' SUIT at B. STINE CLOTHING CO.

We are now showing our New Line of BOYS' SPRING SUITS.

Two and Three Piece Suits,
Boys' Sack Suits,
School Suits,
Sailor Suits,
Jersey Suits,
Boys' Pants.

AND

AN ENTIRE NEW LINE OF BOYS' SHIRT WAISTS AT 25c.

THE B. STINE CLOTHING CO.

BRADLEY BROS.'

HOSIERY SALE!

Children's Fast Black Hose, all sizes,.....10c each.

Children's Extra Heavy Fine Ribbed fast Black Hose, all sizes,..... 12½c

Ladies' full size heavy Fast Black Hose, at..... 10c

50 doz Ladies' full, regular Fast Black Hose, all sizes, worth 35c, at.....25c

20 doz. Ladies' Silk Plaited Hose, fast black, all sizes, never sold less than 90c a pair, at..... 58c

50 doz. Ladies' Knit Lisle Vests, V-cut neck, colors, Pink, Cream, White and Blue, at..... 25c

Ladies' Knit Cotton Vests, high neck, long sleeves, at..... 25c

Ladies' Knit Vests, at.... 5c

Ladies' Gauze Vests, high neck, long sleeves, at.. 25c

Full line of Ladies' Silk, Pink Cream, Blue and Black.

Choice Line of Baby Hose, in Cotton, Cashmere and Silk.

Babies' Wool Shirts, at 25c, 30c, 40c and 50c

Ladies' Blouse Flannel Waists ..... 40c and upwards.

Bradley Bros.

NEW YORK STORE,

Corner of Water and William Streets.

Agents for the Jouvin Kid Gloves.

DAILY REPUBLICAN.

B. K. HAMSHER. | J. R. MOSSER.

HAMSHER & MOSSER, Prop'trs.

DECATUR, ILLINOIS.

Entered at the Post Office at Decatur, Illinois, second class mail matter

SATURDAY EVE., MAY 10, 1890.

THE signal service predicts warmer weather, with rain, for Illinois and the northwest.

THE Pennsylvania Railroad Company is reported to have made a cash contribution of $275,000 to the Chicago World's Fair fund.

GERMANY'S army is still inferior to that of France by 40,000 men. Germany possesses 2,184 field guns, whereas France has no less than 2,880 ready for war.

THE construction of new railroads in the United States since January 1, 1890, amounts to 1,100 miles. There have been 944 new roads incorporated already this year.

NINE congressmen—Burns, Gay, Cox, Nutting, Kelley, Townsend, Laird, Randall and Wilber—and one senator—Beck—have died during the present session of congress.

SPEAKER REED is reported as saying that in his opinion both houses of Congress will be ready to adjourn by July 4th. The next thing will be a denial of the report by Mr. Reed. And by this means is the reporter business kept lively.

After Dead Men's Shoes.

The earth has scarcely covered the remains of Kentucky's dead senator before the hot contest for the succession has begun. Headquarters have been established at Frankfort by Ex-Speaker Carlisle and Ex Governor McCreary, and the Kentucky beverage flows freely as the merits of these two main candidates and the half-dozen minor ones are discussed. The legislature has fixed the day for its final adjournment next week, and the time for work is necessarily short. The candidates may therefore be excused for their unseemly haste in their scramble for the dead senator's shoes.

BLOOMINGTON *Pantagraph*: Gen. McNulta's plea in his Chicago speech for fair treatment of Gen Palmer in the coming campaign in Illinois has been generally and justly commended. A Republican should have anything but a feeling of sympathy for the ex-governor. His political aspirations have been so varied and so disappointing that now, when he is old and compelled to look back on a devious and fruitless record, every sentiment of pity would suggest that no needless pain should be given him. For all the good Gen Palmer has done he has received due credit and will continue to receive it, and for the evil he is trying to do he should be firmly but gently rebuked. The word should be passed around among Republicans to do do him up, but to do it gracefully, politely and considerately.

THE NATIONAL GAME.

Yesterday's Record in the Base-Ball Arena

NATIONAL LEAGUE

At Philadelphia—

Philadelphias	0	0	4	0	0	1	0	0	*	—5
Brooklyns	0	1	0	0	0	0	0	0	0	—1

Hits—Philadelphias 13, Brooklyns 5.
Batteries—Gleason and Clements, Caruthers and Daly

New Yorks	2	4	0	4	2	0	0	4	0	—16
Bostons	1	0	0	0	0	1	1	0	0	—3

Hits—New Yorks 23, Bostons 6.
Batteries—Rusie and Buckley, Erickson and Hardie

At Cincinnati—

Cincinnatis	1	0	0	0	3	1	1	4	0	—10
Pittsburghs	2	0	0	3	0	0	0	1	0	—6

Hits—Cincinnatis 16, Pittsburghs 13.
Batteries—Duryea and Keenan, Daniels and Berger

At Chicago—
Chicago Cleveland—Rain

PLAYERS LEAGUE

At Philadelphia—

Brooklyns	2	0	1	0	4	0	0	0	*	—7
Philadelphias	1	2	0	1	0	0	0	2	0	—6

Hits—Brooklyns [illegible], Philadelphias [illegible]
Batteries—Van Haltren and Cook, Buffington and Cross

At New York—

Bostons	0	1	1	0	0	2	0	*		—4
New Yorks	0	0	0	0	1	0	0	1		—2

Hits—Bostons 10, New Yorks 6.
Batteries—Crane and Ewing, Gumbert and Sweet

At Cleveland—
Cleveland Pittsburgh Rain

At Chicago—
Chicago Buffalo Rain

AMERICAN ASSOCIATION

At Syracuse—

Rochesters	1	0	2	0	0	3	0	2	*	—7
Syracuse	1	0	1	0	0	2	0	0	0	—4

Hits—Rochesters 7, Syracuse [illegible]
Batteries—Casey and Briggs, Barr and McGuire.

At Brooklyn—

Athletics	0	0	0	1	2	1	0	0	*	—4
Brooklyns	0	0	1	0	0	0	0	1	0	—2

Hits—Athletics, 9, Brooklyns, 4
Batteries—Toole and Pitz, Green and Robinson

At Toledo—
Toledo Louisville—Rain

At Columbus—
Columbus St Louis—Rain

Games To-Day

NATIONAL LEAGUE

Brooklyns at Philadelphia, Bostons at New York Pittsburghs at Cincinnati, Cleveland at Chicago

PLAYERS LEAGUE

Bostons at New York Brooklyns at Philadelphia Pittsburghs at Cleveland, Buffalo at Chicago

AMERICAN ASSOCIATION

St. Louis at Toledo Syracuse at Rochester Louisville at Columbus, Brooklyns at Philadelphia.

A Well-Earned Reign of Terror

NEW ORLEANS, May 10.—The Times Democrat's Brookhaven special says: The ten men arrested in Lawrence for beating the old negro Jere Bass and murdering his son, were placed on preliminary trial yesterday. The witnesses relied on to convict them were so terrorized that they were afraid to testify, and the conviction fell to the ground. Though there is hardly any doubt of the guilt of the accused.

A private letter states that the best citizens in the vicinity where the crime was committed are afraid to take active steps to bring the guilty parties to justice for fear of assassination or having their property burned. A reign of terror prevails.

MAMMA (to her little boy) "Now, Bennie, if you'll be good and go to sleep, mamma 'll give you one of Dr. Ayer's nice sugar-coated Cathartic Pills, next time you need medicine." Bennie, smiling sweetly, dropped off to sleep at once

THE largest stock, greatest variety and handsomest goods can at all times be found at LINN & SCRUGGS. d&w

MONEY TO LOAN

—AT—

Lowest Rates,

—ON—

FARM AND CITY PROPERTY.

APPLY TO

PEDDECORD, BURROWS & CO.

BANKERS,

DECATUR, ILLINOIS.

Sept3-d&wtf

S. B. TURNER IN DECATUR.

He Talks About the Postoffice and Rev. Archie Ward.

The other day Editor S. B. Turner, of *The State Capital*, the colored Republican paper published at Springfield, was in the city on his way to Chicago to attend the meeting of the Republican state central committee. While here he met several citizens, including his old friend, Archie Ward. We have received a copy of the *Capital*, which contains the following of local interest

THE DECATUR POSTOFFICE

The Republicans of Decatur are considerably exercised over the retention of S S Jack in charge of the postoffice in that city. It "offensive partisanship" is a charge having any weight with the administration, this is a case in which the rule should be rigidly enforced. During the last campaign the entire force of his office was noted to elect a Democratic president, congress and local ticket. Congressman Rowell is doing the Republicans great injustice by permitting him to hold on under such circumstances. There are a score or more good, staunch Republicans in that city who could fill the office more acceptably than the present incumbent. There is one applicant, however, in the person of Mr W H Bramble, who in our judgment, should be honored with the position. He has been an active consistent and influential party man and has the endorsement of the business men and party managers of Macon county. He is the unanimous choice of the Irish Republican Club of 171 members, the Afro-American Club of over 150 members, and in fact of all Republican organizations in the city. In the face of these strong endorsements we see no reason why the appointment should be withheld

THE ANTIOCH BAPTIST CHURCH.

Rev. Archie Ward, the genial and energetic pastor of Antioch Baptist church, although only having had charge for about seven months, has made wonderful progress in the spiritual and material welfare of the church and congregation. The addition of twelve feet to the church is making it one of the most commodious and attractive churches in the city. The work is being done by Mr. Alfred King, an Afro-American contractor, formerly of Cairo, Ill. It is expected to have the work done in two weeks.

The officers of the Ladies' Court were installed by Mrs A Ward on last Monday night. We return thanks to Rev Ward for valuable assistance rendered us while in the city and regret that we were not permitted to see more of our friends

RHEUMATISM is caused by an acid in the blood, therefore external treatment affords no permanent relief. To eliminate the poison and make a thorough cure of the disease, nothing else is so efficient as Ayer's Sarsaparilla. Give it a trial. Price $1. Worth $5 a bottle.

THE CHURCHES TO-MORROW.

FIRST M. E. CHURCH

Class at 9 a m. Preaching, morning and evening by Rev David Morton of Kentucky, delegate to the General Conference of the Methodist Church South. Sabbath school at 3 p m

FIRST PRESBYTERIAN CHURCH.

W. H. Penhallegon pastor. Services in the Grand Opera House at 10 30 a m and 7 30 p m. Sunday school in the church and at College St chapel at 3 p m. Strangers and others not worshiping elsewhere are cordially invited

CONGREGATIONAL CHURCH.

In Library Block entrance from North Main street. Rev. W. C. Miller, pastor. Services at 10 30 a m and 7 30 p m. Sunday school at 9 15 a m. Young people's meeting at 6 45 p m

ANTIOCH BAPTIST CHURCH.

Preaching at 10 30 a m and 7 30 p m. Sunday school at 2 30 p m, Terry Orr Supt. A Ward, pastor

DECATUR HOLINESS

Meeting at No 741 Grand street Saturday, May 10, at 7 45 p m and at No. 155 West Eldorado street Tuesday evening, May 13th, at 7 45 p m. All are invited

ST JOHN'S CHURCH

Rev. M. M. Goodwin, rector. Holy Communion 7 a m. Sunday school 9 30 a m. Morning prayer and sermon 10 45 a m. Evening prayer and sermon, 7 p m

W. C. T. U.

W. C. T. U. Hall Roberts & Greene building, corner North Main and West William Streets. The service at 3 30 p m will be in charge of the Rev W H Penhallegon. Music by the Presbyterian C. E. choir. All are cordially invited to attend

UNIVERSALIST CHURCH.

Rev Sophie Gibb pastor. Services at 10 30 a m and 7 30 p m. Morning subject, "What is the Time of Truth To-day." Evening, "The Work of This Life Continued in the Next." Sunday school at 9 30 a m. You are invited

U. B. CENTENARY CHAPEL.

458 North Broadway. I. A. L. King, pastor. Class meeting at 9 30 a m. Preaching at 10 30 a m and 7 45 p m. Sabbath school at 2 p m. Morning subject "The Force of Great Convictions." Evening subject, "Hindrances Removed." A cordial invitation is extended to all

BAPTIST CHURCH.

Rev Dr George P Vosburgh pastor, preaches at 10 30 a m and 7 30 p m. Morning subject, "Church Membership." A discourse prepared with special reference to the new members. Evening subject "How Our Possibilities and Hopes Can Be Realized." Baptism at the close of the evening service. The public is cordially invited. Sunday school at 12 m, W. J. Wayne, Supt

MACEDONIAN BAPTIST CHURCH

South Broadway St. Preaching at 10 30 a m and 7 30 p m. Sunday school at 2 30 p m. Morning subject "The Signs of the Times." Evening subject "The Seven Seals." Rev Wm Thomas, pastor

ST PETER'S CHAPEL (SPRING AVE)

C. H. Sheen pastor. Grand rally to-morrow. Collections to aid in paying the debts on the parsonage at 10 30 a m and at 3 p m. the Rev J S Woods of Pontiac will preach. At 7 p m the Rev A A Burleigh of Champaign, will conduct the service. The trustees are making special efforts to pay off the debt on the parsonage and all contributions will be gratefully received. Sunday school at 2 30 p m, Lewis Steward Supt

STAPP'S CHAPEL M. E. CHURCH.

[illegible] pastor. Class at 9 a m. Preaching, 10 30 a m and 7 30 p m. Sunday school at 2 p m. [illegible] superintendent. Young people's meeting at 6 45 p m. Mission Sunday school corner North Broadway and Herkimer streets at 3 p m. All are welcome

CHRISTIAN CHURCH.

Preaching by the pastor, F. W. Pinkerton, at 10 30 a m and 7 30 p m. Sunday school at 2 p m, John E Patterson Supt. Baptism at the close of the evening service. All are cordially invited

FIRST ENGLISH LUTHERAN

Corner N Main and William Sts. Rev M. L. Wagner pastor. Services every Sunday at 10 30 a m and 7 30 p m. Sunday school at 2 p m. You are cordially invited to attend these services

Y. M. C. A.

Rooms No 148 Merchant street up stairs. The Sunday Gospel service at 3 30 p m. The service will be in charge of George T. Tucker. All men invited. Good music by orchestra. Short talks

Diseases of Women,

nausea, indigestion, bloating, general debility, DEPRESSION, SLEEPLESSNESS, liver and kidney troubles and kindred affections, permanently cured by using Maguire's Cundurango

The Delineator ordered by mail is 13c per copy at the counter 10c.
d&w LINN & SCRUGGS.

GEO. W. EHRHART & CO.,

Headquarters for Fruits.

We receive our fruits direct from headquarters in car lots, and have the exclusive sale in Central Illinois for the celebrated

PORT LIMON BANANAS,

Which are without doubt the very best bananas grown on this continent.

We have a large stock of bananas, oranges and lemons, and are in a position to give you bargains. Why not deal at headquarters and get in on the ground floor?

We also have a fine stock of Fancy Groceries, consisting of Candies, Nuts, Dates, Raisins, and everything pertaining to that line.

GEO. W. EHRHART & CO.

FROM WASHINGTON.

Proposed Reciprocity with Our Southern Neighbor.

AID WANTED FOR AN INFANT INDUSTRY

New National Banks Authorized to Commence Business—To Preserve the Purity of the National Emblem—Appointed.

Proposed Reciprocity Treaty with Mexico.

WASHINGTON, May 10.—The House committee on foreign affairs, through Mr Morrow, of California, submitted to the House yesterday, a substitute for a bill introduced by Mr Vandever, of California, requesting the President to negotiate with the Government of Mexico, for the creation of an international commission to adjust all questions affecting the commercial interests of both countries requiring settlement. The substitute provides that the objects of the negotiations shall be the settlement of all controversies that may exist between the two countries, and the adjustment of unsettled claims, the establishment and maintenance of liberal commercial relations between the two countries, the adjustment and reform of existing boundaries on the Rio Grande and Colorado rivers, regulations for the fair administration of the customs laws of the two countries at points of interchange on the line of the co-terminous boundary, regulation and distribution of the water of the Rio Grande where that river constitutes the boundary between the two countries, and to secure the equitable use of the water on both sides of the river for irrigation, to guarantee freedom from enforced loans and contributions on the citizens of one country residing in or temporarily located in the other country, and to consider and adjust any other questions affecting the interests of both countries that may be brought to view, or that may be deemed a cause of irritation which should be amicably considered and adjusted in conformity with the honor and welfare of each party to the negotiations contemplated by the resolution

The report accompanying the substitute calls attention to the abuses of the Customs law on the Mexican border, and recommends the adoption of the substitute as a measure that will help reform them and will place the mutual relations of both countries on a better commercial basis

The Canned-Goods Industry Protests

WASHINGTON, May 10.—Mr McKinley and other Republican members of the ways and means committee managed to leave the House during the tariff debate yesterday afternoon long enough to listen to an argument by representatives of the National Canned-goods Packers' Association of the United States which has been in convention in Baltimore for several days past. Those who spoke protested against the increase of duty on tin proposed in the McKinley bill from 1 cent to 2 and 2-10 cents per pound. It was held that the infant canning industry of the United States is one of the most important and popular industries, and at present is seriously depressed owing to a surfeit of canned products on the market, and that any economy tending to in its application to increase the cost of products and thus lessen consumption, would aggravate rather than alleviate present conditions

A resolution adopted at the convention Thursday protesting against the increase was presented to the committee. No action was taken by the committee

Preserve the Purity of the National Emblem

WASHINGTON, May 10.—Representative Caldwell introduced in the House yesterday a bill introduced by S S Cox in the Forty-fifth Congress to prevent the desecration of the United States flag. The bill provides that any person who shall disfigure the National flag either by printing on it or attaching to it any advertisement for public display, shall be guilty of a misdemeanor, and on conviction shall be fined not over $50, or imprisoned for not less than thirty days, or both

New National Banks.

WASHINGTON, May 10.—The following-named National banks were yesterday authorized to commence business

The German National Bank of Ripon, Wis, capital $50,000

The First National Bank of Big Springs, Tex capital $50,000

The Continental National Bank of Memphis, Tenn, capital $100,000

The Austin National Bank of Austin, Tex capital $150,000

The Provident National Bank of Waco, Tex, capital $300,000

Appointed.

WASHINGTON, May 10.—L L Farnsworth, was yesterday appointed by Postmaster General Wanamaker superintendent of mails in the Buffalo city post-office, vice H W Allen, removed. Mr Farnsworth has been connected with the railway mail service for a number of years past

CAPITAL CHAT.

—At the caucus of the Republican Senators yesterday morning silver was again the subject of discussion for an hour or more, but the caucus adjourned without reaching a definite conclusion

—The President has not committed himself on the silver question further than to say that he approves the Windom bill, but his evident anxiety to have some bill put through Congress has created the belief that he would accept even an extreme measure

FIFTY-FIRST CONGRESS.

(First Session.)

SENATE

WASHINGTON, May 9.—The Senate spent the day in discussing the Pension Appropriation and Army Appropriation bills

When the Pension Appropriation bill was taken up, Mr Sherman's resolution offered yesterday increasing the number of pension agents by two, led to a lively debate on pensions in general

Mr Cockrell criticised the action of the Senate as humiliating to the committee on appropriations which had been ridden over rough shod by the Republican majority in defiance of every profession made by that party for the last twenty years

Mr Gorman said that as the pension list now amounted to about $100,000,000 a year, and would be increased to double that, if pending legislation was enacted, economy in the administration of the Pension office should be practiced. In the interest of the soldiers Congress might bankrupt the Government and probably would, for in fifteen years the amount spent for pensions would be more than it cost the Government to put down the rebelion. He thought the Senator from Ohio should hesitate about creating useless offices—making places for party men and party purposes

Mr Paddock said there should be more equalization. There was no pension agent at all in the State of Nebraska, or north or west of it nearer than San Francisco, and yet there was a larger percentage of ex soldiers in Nebraska, Kansas and the Dakotas than in any other States of the Union in proportion to the aggregate population

After further discussion, Mr Sherman's amendment was agreed to. Yeas, 22, nays 21. Mr Payne voted with the Republicans and Messrs Allison, Ingalls and Plumb with the Democrats. Mr Teller, who had also voted with them on the former occasion, did not vote

The bill was then passed, and the Military Academy Appropriation bill was taken up and passed

The Army Appropriation bill was then taken up

Mr Hale moved an amendment to the bill providing that no liquors, beer or wine be sold or supplied to enlisted men at military posts

Mr Frye said that the State of Maine had a very deep feeling on the question. The people of that State tried to enforce the Prohibitory Liquor law, and did enforce it very well, but if the sale of liquors was authorized at the one military post there it would have a very bad effect. A recent decision of the Supreme Court had excited them very greatly and had a tendency to destroy the Prohibitory law, if it did not actually destroy it. If the United States opened the doors by that decision to such violation of the Prohibitory law and then, in addition to that, authorized liquors to be sold on the premises the State of Maine might just as well give up the Prohibitory law and let it go

Mr Allison remarked that he understood that the present Secretary of War had given orders that in prohibitory States, no liquors should be sold at military posts

Mr Gorman said that while he believed in temperance and practiced it absolutely, it was not possible to enforce it on everybody else, and it was not wise if it were possible. Such extreme legislation had resulted in the recent decision of the Supreme Court, which was regarded by lawyers and laymen as most extraordinary

Mr Cockrell read statements in support of the canteen system as against the post tradership system, and argued that the whole subject might be safely left to the Secretary of War

Mr Paddock said that liquors would be sold to the canteens from the Commissary Department, that the soldiers would thus have liquors much cheaper than ordinary citizens could get them and that, therefore, larger quantities would be consumed. As to officers making rules and regulations for the control of the canteens, he said that officers of the army were able to make rules for their own sobriety, and that nowhere was temperance so conspicuous as at the military posts upon the frontier

Mr Blair said that usually the officers of the army were more in need of prohibitory restraint than the soldiers themselves

Mr. Cockrell moved an amendment to Mr Hale's amendment, striking out beer and wine but, for lack of a quorum, no vote was reached on either and the Senate, at 5 p m, adjourned

HOUSE

The House this morning passed the Pension bill of Mrs Delia T S Parnell with an amendment making the rate of pension $50 per month

Senate bill increasing the pension of Brigadier General Ayers to $75 per month was passed

The House then went into committee of the whole on the Tariff bill, Mr Payson (Ill) in the chair

Mr Fitch (N Y) was the first speaker. In criticism of Mr McKinley Mr Fitch said that, having failed to do what he had promised in his speech of two years ago on the Mills bill about tobacco and done what he had not promised to do about sugar Mr McKinley went a step farther and repudiated all his arguments contained in that speech. The bill was a make shift to meet a political situation

Mr Gear (Ia.) quoting the old proverb "Scratch a Russian and you will find a Tartar," applied it "Scratch a Democrat and you will find a free trader." He claimed that the bill was in pursuance of the demand made by the people in the last campaign. He defended the bill especially its provisions in regard to sugar, and maintained that its passage would destroy, root and branch, the Sugar Trust, "the great American devil fish."

Mr. Crisp (Ga) argued against the protection theory. He declared that the reduction in the prices of shoes and other useful articles was due not to the tariff as asserted by the Republican party but to invention

Mr Payne (N Y) argued in support of the bill, especially of those features which he contended would benefit the farmer

The House then at 5 p m, took a recess till 8 p m

A DOUBLE TRAGEDY.

A Man Kills a Drunken Neighbor and the Latter's Wife.

ROCHESTER, N Y, May 10.—At about seven o'clock last evening Detective Lynch shot and killed two of his neighbors—Samuel Stoddard and wife. Stoddard was a hard customer. Lynch accused him of hacking his (Lynch's) back fence with an axe. Stoddard, who was drunk, became abusive and called Lynch hard names. The latter took hold of Stoddard, who attempted to hit Lynch with an axe which he had in his hands, whereupon Lynch drew a revolver and fired. Mrs Stoddard was standing just behind her husband, and the bullet struck her, killing her instantly. A second shot killed Stoddard. Lynch then surrendered himself to the authorities. He claims he acted in self defense

A Defaulting Bank Teller Captured.

DULUTH MINN., May 10.—W H Pope, the defaulting bank teller of Louisville, Ky, was captured near here yesterday by detective Crawford on board the boat Dixon, bound for Canada. Pope was teller of the Louisville City National Bank. Early in March he absconded with about $40,000 of the bank's funds. It was then discovered that he had been living a Jekyll & Hyde life and had been regarded by his friends as a very modest man inclined to piety. It came out afterwards however, that he had been living a fast life

Want a Bankruptcy Law.

NEW ORLEANS, May 10.—The Picayune's Vicksburg (Miss) special says: The Cotton Exchange has unanimously decided to recommend the passage of the Torry Bankruptcy bill, and has adopted resolutions requesting the Mississippi delegation in Congress to vote against the Butterworth bill.

ON a recent visit to Iowa, Mr. K Dalton, of Luray, Russell Co., Kansas, called at the laboratory of Chamberlain & Co, Des Moines, to show them his six year old boy, whose life had been saved by Chamberlain's Cough Remedy, it having cured him of a very severe attack of croup. Mr. Dalton is certain that it saved his boy's life and is enthusiastic in his praise of the Remedy. He says it has an excellent reputation in his vicinity; that farmers come fifteen miles to his store for it and that many of them, like himself, are never without it in their homes. For sale by John A. Swearingen, druggist. d&w

Woman's Exchange Lunch.

Coffee, Tea, Cocoa, Milk, each 5c; Parker House Rolls, Bread and Butter, Brown Bread, Salt-rising Bread, Cookies, Doughnuts, Pie, Cake, Cold Meats, Salad, Potato Chips, Cottage Cheese, each 5c; Ice Cream, 10c, Cream, 10c a glass, Strawberries, 10c. 23-dtf

Bicycle Headquarters.

No. 110 and 114 William street, Library Block. Wheels to rent to responsible parties. O. EWING, Manager.
ma3-d1m

LADIES' Bicycle and Lawn Tennis Suits just received at Linn & Scruggs. d&w

$100 REWARD $100

The readers of the REPUBLICAN will be pleased to learn that there is at least one dreaded disease that science has been able to cure in all its stages, and that is Catarrh. Hall's Catarrh Cure is the only positive cure now known to the medical fraternity. Catarrh, being a constitutional disease, requires a constitutional treatment. Hall's Catarrh Cure is taken internally, acting directly upon the blood and mucous surfaces of the system, thereby destroying the foundation of the disease, and giving the patient strength, by building up the constitution and assisting nature in doing its work. The proprietors have so much faith in its curative powers, that they offer One Hundred Dollars for any case that it fails to cure. Send for testimonials. Address,

F. J. CHENEY & CO., Toledo, O.

☞ Sold by Druggists, 75c.

WE have been in the restaurant business a long time. Give us your patronage and we will try to please you. Come in and take dinner to-day at Combs' Restaurant. mar3-dawtf

FANS | A large assortment, suitable for Opera and ordinary use, at
d&w | LINN & SCRUGGS.

Children Cry for Pitcher's Castoria.

THE NEWS OF THE DAY

Judgment Against the Standard Oil Trust Reversed.

KILLED BY THE BITE OF A VICIOUS CAT

Killed His Wife and Himself—Four Desperate Moonshiners Captured by a Deputy Marshal—Ex-State Treasurer Archer Indicted, Etc.

Judgment Reversed.

NEW YORK, May 10.—The General Term of the Supreme Court yesterday reversed the judgment of the Special Term in equity that George Rice was entitled to the rights of a shareholder in the Standard Oil Trust because of his having become possessed by purchase of certain trust certificates. The General Term says, "The mere acquirement by assignment of the interest of some previous beneficiary conferred no legal rights upon such assignee to be admitted as a beneficiary."

It is thought by counsel to liken the rights of the plaintiff to those of a stockholder of a corporation, and this suggestion seems to have been adopted by the court below. But there is nothing in the allegations of the complaint which tends to show that this association exercises any of the rights of a corporation or is subject to any of the restrictions governing corporations.

Killed by the Bite of a Cat.

DANVILLE, Va, May 10.—A special to the Register from Ruffin, N. C., says David Stokes, a colored man attempted to drive a house cat from the room and poked her with a stick. The animal became enraged, flew upon Stokes and buried her teeth in his arm, holding on with such tenacity that it was necessary to sever her head from the body before friends could release the man from the clinched teeth. Stokes was taken ill, and though he showed no symptoms of hydrophobia, died in twenty-four hours.

Killed His Wife and Himself.

OURAY, Col, May 10.—John M. Winstead, a dissolute fellow, whose wife had supported the family by keeping a restaurant, shot his wife dead yesterday because she had no money to give him for drink. He then committed suicide. The tragedy was witnessed by a twelve-year-old son, who is left destitute. Mrs Winstead formerly lived in Marshalltown, Ia., and Hutchinson, Kan. Winstead was from Tennessee

Desperate Moonshiners Captured.

ROANOKE, Va, May 10.—A special to the Herald dated Taswell Court-house, says Deputy Marshal John D Daly, Thursday evening captured four desperate moonshiners on Cove Creek in that county. Their names are. Underwood, leader of the gang, Bob Taylor, George Taylor, Bib Taylor. They are all in Taswell jail

Ex-State Treasurer Archer Indicted.

ANNAPOLIS, Md, May 10.—Ex-State Treasurer Stephenson Archer was yesterday indicted by the Anne Arundel County grand jury. The indictment covers ten pages and contains four counts

Hanged.

AUGUSTA, Ga, May 10.—Bob Hill, a negro man aged twenty-four years, was hanged yesterday at Warrenton, forty miles from here, for the murder of Mr Alexander Rogers February 8.

Arrested on Orders from Chicago.

DENVER, Col, May 10.—Dr Henry Meyer and wife were arrested here yesterday on a telegraphic order from the chief of police of Chicago. It is not known what they are wanted for

The Georgia Temperance Association.

ATLANTA, Ga, May 10.—The Georgia Temperance Association yesterday adopted resolutions urging the Georgia delegation in Congress to urge legislation which will give to the States the right to control the prohibition question for themselves regardless of inter-State commerce. Resolutions were also adopted for the election to Congress of Senators and Representatives favoring a National prohibition law. The old officers were re-elected

Adjournment of the Diocesan Convention

CARLESTON, S C, May 10.—The Diocesan Convention adjourned yesterday. The Seceders before adjournment filed a protest against the adoption of the compromise which they claim does not exclude negro clergymen from the convention if the Bishop choses to admit them. A protest was filed by two clergymen, eight delegates and 108 members of the church

Suffering at Black Bayou

SHREVEPORT, La, May 10.—The relief steamer New Haven has returned from Black Bayou, and reports the people there in a distressing condition, the whole section being submerged and many houses washed away. The people are without shelter or the necessaries of life. Many were rescued from perilous situations by the New Haven

Raging Prairie Fires.

CALGARY, N. W T, May 10.—Prairie fires are raging in the Willow Creek district near Alberta. The prairie is burned over about eighteen miles square north and south to Old Man's river. The fire caught the Oxley ranch outfit while they were crossing Willow creek with some 8,000 head of cattle, and scattered the cattle all over the country

Choosing a Successor to Randall.

PHILADELPHIA, Pa, May 10.—The Third district Democratic Congressional Convention to nominate a successor to the late Hon Samual J Randell met yesterday and after a lengthy discussion over the acceptance of credentials, adjourned until Monday

Costly Flames

BROOKLYN, May 10.—Masury & Sons paint-works and the Atlantic starch-works burned yesterday. Loss, $100,000, fully insured.

EASTER SALE!

Miss Annie McDonald

Is back from Chicago, her Beautiful Selections received and put on Sale with previous large purchases, making ours the

LARGEST and Most Attractive STOCK in Central Illinois.

ORDERS FOR

EASTER HATS and BONNETS,

will receive prompt attention.

☞ PRICES always 25 per cent. BELOW all competition.

☞ INSPECTION SOLICITED.

Respectfully,

S. G. Hatch & Bro.

143 East Main Street.

TELEGRAPHIC TRIFLES.

—Very Rev. William Keegan, Vicar-General of the Brooklyn diocese, is critically ill.

—Upward of twenty-five business houses and dwellings were burned at Grove City, Pa., yesterday. Loss, $30,000 to $40,000, insurance small

—An effort is being made to arrange an amicable separation between Joseph Emmet—"Fritz"—and his wife, who has brought suit for divorce

—The year's shipments of cattle from Montana, will reach nearly 100,000 head, which is an increase of at least 30,000 head over last year's shipments

—Mr. E. T Jeffrey, of Chicago, has declined the position of director general of the World's Fair, owing to the importance of his private duties

—The South Dakota State central committee last evening decided to hold the Republican convention for the nomination of a State ticket in Mitchell, on August 27

—Farmers throughout the Wabash (Ind) region reported an unusually heavy frost Thursday morning. Great damage was done to vegetation and small fruits are pretty generally killed.

—Ex Governor Fitz Hugh Lee of Virginia, who was some time ago chosen as the chief marshal on the day of the unvailing of the Lee monument, has signified his intention to decline the honor

—In the criminal malpractice case of Etta W. Harris, alias Dr. Ludgate, which has been on trial in the Superior Criminal Court in Boston, the jury brought in a verdict of guilty on one count.

—The United States flag-ship Charleston has received a handsome silver punch bowl from the citizens of Charleston, S C. The gift bears the arms of the city and State with appropriate inscriptions

—The annual competition for the Boylston prizes for Harvard students in declamation was held Thursday night in Cambridge. The first prizes were won by W E B Du Bois, '90, and H E. Burton, '90. Mr Dubois is a negro.

—A riot occurred at Los Angeles, Cal, Thursday night, between the warring factions of Chinatown, which resulted in the killing of one Chinaman, serious injury to another and the wounding of a white bystander in the leg

—Dan Dougherty of Montreal, Can, and a pugilist named O'Connor, alias Smith, of Philadelphia, fought at Blue Bonnets Thursday with two ounce gloves. Dougherty knocked his man out in the ninth round with an upper cut.

—A herd of horses was run down by an east bound freight train near Andover, S. D, Thursday night. The horses attempted to cross a bridge and got stuck. The train was wrecked and Engineer Joe Dixon probably fatally scalded. Eight horses were killed.

—The Wisconsin Central has positively refused to adopt the agreement or to become a member of the new Western Passenger Association unless its demand for a differential fare or slower time by its competitors between Chicago and St Paul is conceded

—The Tonawanda Iron and Steel Company, of Buffalo, N Y, which has been operating the Ironton furnace for the past year, has decided to double the capacity of the works at a cost of $75,000 to $100,000. The financial result of the first year's operations has been most encouraging

—Fletta Weaver, of Bellefonte, Pa, who was found guilty of manslaughter last week for killing her father in law, was Thursday fined one dollar and sentenced to two years and three months in the Western penitentiary. She is still in a precarious condition and continually asserts her innocence

—Four patients in the Jersey City (N J) Hospital, crazed with alcoholism, overpowered the attendants Thursday night, smashed the furniture, upset the beds of other patients and caused a panic in the institution. They were finally subdued by the police, who had been sent for by the attendants

FOREIGN FLASHES.

—The striking journeymen bakers of Pesth have returned to work

—The latest advices from Africa represent the King of Dahomey as very tired of his war against the French

—The affairs of the Credit Foncier will be investigated by MM Wassett Jacquin and Joly, whom the French Government has designated as special finance inspectors for that purpose

—The French Government has sounded several of the European governments on the subject of common action against Anarchists, but has expressed a preference that Austria should take the initiative in the movement

—The military exhibition at Chelsea Hospital, which was opened on Wednesday with due ceremonies, is one of the most memorable exhibitions that England has ever witnessed, and is filled with memorials of the country's greatest campaigns

—Strikes continue to be sporadic throughout the German Empire. The various branches of the building trades of Stettin, Pomerania, the dyers of Meera'n, Saxony, and the weavers of Goerlitz, Silesia, are all reported as out on strike for increased wages.

—Violence is being resorted to by the striking workmen of the Iser Valley. In a number of instances factories have been attacked in that part of Bohemia, and the mobs have not only compelled the weavers to leave their looms, but have also smashed the machinery.

The Nude at the New York Art Students' League

NEW YORK, May 10.—The Board of Control of the Art Students' League refused by a tie vote last night to revoke its former action prohibiting the posing of nude models before the classes of the Art Students' League containing pupils of both sexes. There has been a good deal of discussion over this question since the sculptor St. Gauden's introduction of the nude in his mixed class and it is not believed that last night's action will end the matter.

Carpets,

Curtains, Wall Paper and Matting. All new in style and cheap in price at Abel's Carpet House. apr2-d&wtf

LINN & SCRUGGS,

Sole Agents,

P. CENTEMERI & CO.

Centemeri & Co.
New York — Milano
Gloves

CELEBRATED

KID GLOVES

PERFECTION OF FIT

BEWARE OF IMITATIONS.

April 24-d&wtf

Children Cry for Pitcher's Castoria.

Stockholders' Meeting.

You are hereby notified that the annual meeting of the Stockholders of The Race Clothing Manufacturing Company will be held at their office, in the city of Decatur, on the 24th day of May, A. D 1890, at 2 o'clock p m, for the election of officers and the transaction of such other business as may be necessary.
may10-dtd C. ELWOOD, Secretary

GEORGE M. WOOD

—SELLS—

Iron Pumps,

Wood Pumps,

Fire Proof Safes.

135 South Water St.

May 8-d&w3m*

F. L. HAYS & Co.

Sell the best quality French Sateen in Figured Stripes and Ombre Patterns, at 20c.

American Sateens in Newest Colors and Styles, at 10c.

36-inch half wool Henrietta Cloths, fine quality, New Goods and New Colors, at 25c.

27-inch half wool Henrietta Cloth, new colors, at 12½c.

15 Pieces Table Linen at 34c to 67c, worth 45 to 90c.

10 Pieces Turkey Red Table Linen at 25c and 45c, fast colors.

20 doz. Towels at 8 to 20c, worth 10 to 25c.

50 light-weight Jackets reduced to $2 to $5.

☞ We are Positively Closing Out our Stock. All other goods at a Great Sacrifice, many of them at HALF PRICE.

F. L. HAYS & CO.

$1 ✻ ONE DOLLAR. ✻ $1

—JOIN OUR—

WATCH CLUB

And secure a FINE WATCH on Weekly Payments of

ONE DOLLAR.

Ladies as well as Gentlemen can become members.

New Club Ready in a Few Days.

CALL, LEARN PARTICULARS and see the goods.

✻ W. R. ABBOTT & CO. ✻

CARPETS

—AND—

WALL PAPER.

Have you seen the New and Stylish Carpets and Mattings, or the New Designs of Wall Paper at ABEL'S? If not go and examine them before you buy anywhere else. They have never been surpassed in Decatur. Go and see them.

The 18th Series

IS NOW BEING ISSUED BY

THE SAVINGS FUND BUILDING ASSOCIATION

At the Office of Warren & Durfee,

124 NORTH WATER STREET.

B. K. DURFEE, Secretary and Treasurer.

W. F. BUSHER

Would respectfully say to the Ladies of Decatur and surrounding towns that he has on sale the Largest Assortment of Ladies' and Children's FINE WALKING SHOES shown in Decatur. The line embraces all the Latest Styles and Patterns found in the Eastern market and the PRICES ARE LOWER than any other house in the city.

—A FULL LINE OF LAWN TENNIS SHOES—

And Ladies', Misses' and Children's Moccasins.

New Goods, New Patterns, Low Prices—is his Motto.

Give him a call; It will pay you.

W. F. BUSHER.

Pensions

For Pension and Notarial writing, and all classes of War Claims, come up and see me. Third stairs west of Postoffice next to Irwin's Drug Store.

C. R. SPORE, Pension Attorney.
mar10-d3mos

Administratrix' Notice.

Estate of Eva Hamburger, Deceased.

The undersigned, having been appointed administrator of the estate of Eva Hamburger, late of the county of Macon and state of Illinois, deceased, hereby gives notice that she will appear before the County Court of Macon county, at the court house in Decatur, at the July term, on the first Monday in July next, at which time all persons having claims against said estate are notified and requested to attend for the purpose of having the same adjusted. All persons indebted to said estate are requested to make immediate payment to the undersigned.

Dated this 29th day of April, 1890

ROSA ISAACS (*nee* Rosa Hamburger),
apr29 d3w Administratrix.

Executors' Notice.

Estate of Abraham Eyman, Deceased

The undersigned having been appointed Executors of the estate of Abraham Eyman, late of the county of Macon and state of Illinois, deceased, hereby gives notice that they will appear before the county court of Macon county, at the court house in Decatur, at the July term, on the first Monday in July next, at which time all persons having claims against said estate are notified and requested to attend for the purpose of having the same adjusted. All persons indebted to said estate are requested to make immediate payment to the undersigned

Dated this 3d day of May, 1890

JAMES M EYMAN,
JOHN D. McGUIRE,
May5-d3w Executors, &c.

TO ALL WHOM IT MAY CONCERN:

You will take notice that the undersigned intends making application to the next regular meeting of the City Council in May, A. D. 1890, for a license to retail intoxicating liquors in a house situated on lots 9 and 10, in block No 2, Prather, Martin & Gatling's Addition to Decatur, said house owned by Finn & Delahunty

Dated at Decatur, Illinois, this 5th day of May, 1890.
may5-d3w P. W. DONAHUE.

Sheriff's Sale.

By virtue of one special execution to me directed and delivered by the Clerk of the circuit court of Macon county, Illinois, in favor of Charles S Hankins and Will M Lewis, co partners, doing business as Lewis & Hankins, and against Thomas F Phillips, Margaret A. Phillips and John P Tourner, I will offer the following described property, to-wit: The undivided one half (½) interest in lots seven, eight and nine (7, 8 & 9), in Hunter Bros,' Addition of Out Lots to the City of Decatur, in Macon county the state of Illinois, as the property of Margaret A Phillips, which I shall offer at public sale at the west door of the court house in the city of Decatur, in Macon county, in said state, on the 21st day of May, A D 1890, at two o clock p m of said day, for cash in hand to satisfy said execution

This 30th day of April, A. D 1890

J. H. MAUZY,
apr30-d3w Sheriff Macon County, Illinois

GRAND OPERA HOUSE!

ONE WEEK,

Commencing Monday, May 5th.

GRAND SATURDAY MATINEE!

Engagement of the Wonderful Boy Actor,

Master Frankie Jones,

Supported by HOHENSTEIN FISHER'S Company including Helen Vaughn, Walter Lawrence, and Lew Warner, in a Repertoire of Standard Dramas.

PICTURESQUE SCENIC EFFECTS! STARTLING DRAMATIC CLIMAXES! WHOLESOME COMEDY!

EXQUISITE MUSIC! FAULTLESS TOILETS! GORGEOUS STAGE SETTINGS!

Popular Prices—10, 20 and 30 Cents

☞ Seats on sale at the Grand Opera House.

NEWSPAPERARCHIVE®

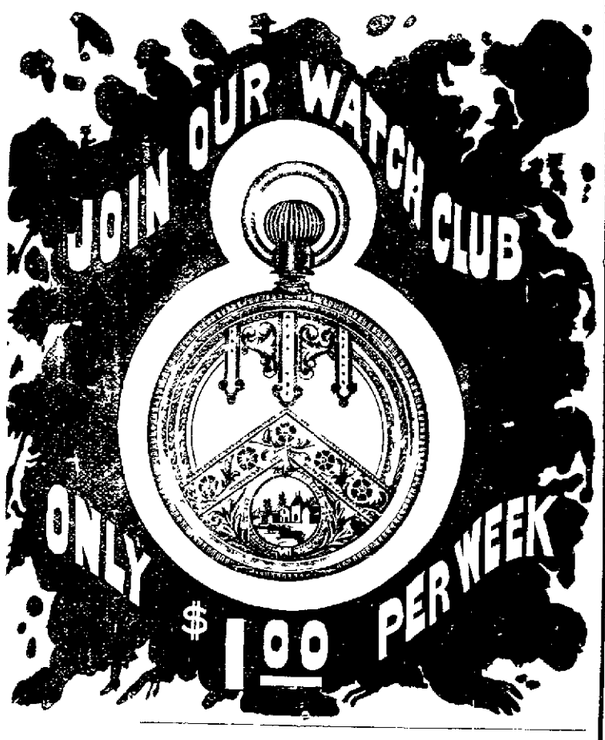

Our Watch Clubs have been in operation one year on the first of May and we have sold

$20,000 WORTH OF WATCHES ON THE CLUB PLAN.

CALL AND GET PARTICULARS. Terms are $1.00 per week, and customer gets the use of the watch from the first payment of $1 00.

OTTO E. CURTIS & BRO.,

Wholesale and Retail Jewelers, Decatur, Ill.

DISSOLUTION NOTICE.

The Co-Partnership heretofore existing under the firm name of LYTLE, ECKELS & RONEY is this day dissolved by mutual consent, James A. Roney retiring from the firm.

The business will be continued by Lytle & Eckels, who will collect all bills and assume all liabilities of the late firm.

JAMES A. RONEY,
ROBT. P. LYTLE,
JOHN P. ECKELS.

Decatur, Ill., May 1, 1890.

BOOM DECATUR!

By Patronizing Home Industries.

WHY PURCHASE OUTSIDE FLOUR when we can give you WHITE LOAF, DAILY BREAD And MATCHLESS,

Which we Guarantee superior to anything on the market. Try our CREAM MEAL at 30c per Sack. Absolutely pure. Compare it with any meal on the market.

SHELLABARGER MILL AND ELEVATOR CO.

1890—1855—35

Smoked Beef Tongues.
Boneless Ham.
DRIED BEEF.
Boneless Breakfast Bacon.
New Sugar Cured Hams.

IMBODEN BROS.

DAILY REPUBLICAN

JOHN G. CLOYD,
Grocer,
144 EAST MAIN ST.

Stock Complete.
PRICES LOW.

Special attention given to High Grade TEAS AND COFFEES.

TELEPHONE NO 36.

SATURDAY EVE., MAY 10, 1890.

LOCAL NEWS.

WEDDING PRESENTS—Come in and see what we have in our sterling silver for wedding presents.
E. D. BARTHOLOMEW & Co.

IT is immense—Golden Rule Plug

FARMERS in Decatur are scarce to day. They are busy plowing.

"WOMAN against Woman" at the Grand to-night

J C. HOSTETLER'S new home at 1159 North Main street, is almost ready for occupancy and will probably be finished within a week

YOU can get anything wanted for the table at J Lytle & Co's complete grocery store. Buy there.

THE Rev A. A Burleigh, of Champaign, is in the city. He will preach at the A. M. E. church at 7 30 p. m. to-morrow

A MUSICAL cigar drummer was in Decatur to-day warbling Scanlan's songs while he took orders for goods.

THE ties for the double track of the Citizens' Electric line have been unloaded on Water street, below William

YOU should see Hanks and Patterson when you want good groceries and superior fruits and vegetables.

GO TO West's Corner Book Store for Rev B Fay Mills' and Prof. Greenwood's new state copyright photographs. 10 2

THERE will be a well trained chorus choir at the First M. E church, Sunday, directed by Mr S. M. Lutz, who will have charge of the singing hereafter.

BEAUTIFUL d&w | French and American Satteens at LINN & SCRUGGS.

ONE hundred and ten persons will receive the hand of fellowship at the Baptist church to morrow morning, and quite a number will be baptized at night.

STOP at the Moore Bros.' store for choice groceries and fresh country butter

THE annual meeting of the stockholders of the Decatur Club will be held on Wednesday evening, May 28, when the annual election of officers will be held The polls will be open from 3 to 10 p. m.

WHITE LOAF flour takes the lead Try it.

JOHN H. POWELL, of the High School faculty, will turn his attention to the practice of law in the near future. Last evening in the county court he procured a certificate of good moral character from Judge Nelson.

PEOPLE who want perfect photos and cabinets should call at Den Chamberlain's gallery.

THE office rooms over Pratt & Co's grain office are for rent Apply to Pratt & Co m6-d1w

TELEPHONE the Steam Bakery and have the celebrated Snow Flake bread left at your homes.

BUY the popular White Foam flour. None better.

LAST performance by the Frankie Jones company to-night. "Woman Against Woman" will be the bill.

THE I R Mills residence has struck Webster street in the fourth ward and has started on its journey southward towards Mills & Starr's addition. The other half of the house will be moved this month

THE latest novelty—a Door Check. Everybody ought to have them. Sold by Henry Bros. apr22-dtf

FRED MUELLER invites the members of the Decatur Cycling Club to call around to the Merchant street store and inspect some bicycle suits which he has in stock.

RESERVE your seats this morning for the operetta of the "Land of Nod," that the children of the Christmas Club have prepared for the evening of the 13th of May, for the purpose of raising money for their club for charity work among unfortunate children

MONEY is saved every time by calling at C B Prescott's music store on North Water street Mr Prescott handles the Haines, Everett and Sterling pianos, and will give you a bargain.

SECRET SOCIETY MEETINGS

MASONIC

Special meeting of Macon Lodge No 8, A F A M, this (Saturday) evening, at 7 30 o'clock, work in the Third degree
J D. TEMPLETON, W M.
WM I HAMMER, Secy.

THERE is no truth in the rumor that Geo. W. Childs, of the Philadelphia *Ledger*, is composing a sonnet on Veterinary Carbolsalve, which successfully cures galls, wounds, cracked heels, speed cracks bruises, sprains, strains, and abscesses.

THE Grand Opera House cigars, made by Keck & Weigand, are the best in town mar25-dtf

CURE FOR CROUP—Use Dr. Thomas' Eclectric Oil according to directions. It is the best remedy for all sudden attacks of colic pain and inflammation, *and injuries*

WANTED TO RENT—A dwelling of five rooms, not far from street car line. Apply at this office. dtf

Chicago Grain Market.

The following were the closing quotations in Chicago at 1.15 p. m. to-day, received by B. Z. Taylor, Secretary Decatur Board of Trade.

WHEAT—94⅜ May. 94⅛ June; 94¼ July
CORN—34⅜ May, 34⅜ June; 35 July.
OATS—27⅝ May, 26¼ June, 25¾ July.
PORK—$12.95 May, $13 05 June; $13.15 July
LARD—$6.22 May; $6 30 June; $6.40 July
RIBS—$5.35 May; $5.37 June, $5.45 July

CATTLE—Receipts—Wheat: Winter, 30; Spring, 30, corn. 257; Oats, 280.
HOGS—Receipts—Estimated receipts—Hogs 12,000, market slow.
Cattle, 6,500 market slower.

Accidentally Shot.

William Elder, the 18-year-old son of Mr. and Mrs. Robert Elder, met with a painful accident this morning at Niantic. He was in his father's grocery store and had laid on the counter his loaded revolver, while he engaged in wrapping up some goods. While thus engaged he accidentally shoved the revolver off upon the floor, the hammer striking a box and the weapon was discharged. The ball struck William on the front part of the right elbow and glanced upward imbedding itself in the shoulder. The young man in company with his father came to the city this morning and had Dr. Walston dress the wound. The doctor removed the bullet and reports the young man as doing first rate.

Where is Baker?

I. A. Baker, editor of this paper, went to Decatur on Wednesday evening to visit a friend from Fairbury, since which time he has not been heard from. Some anxiety is felt by his friends on account of his prolonged absence. As he left all his clothing and valuables, it is feared by some that he has been foully dealt with. —*Maroa Times.*

Still Out.

There is no change in Decatur as to the miners. They are still idle, and there is no immediate prospect of the men returning to work. Possibly the meeting to be held at Springfield this afternoon will result in a definite understanding as to future action. We learn that the Decatur miners want to resume work but cannot until they receive orders from the executive committee, as they are bound by their obligation as members of the United Mine Workers' Association which established the Columbus scale that took effect May 1st.

Nearly all of the miners in the vicinity of Springfield have resumed work on an order of President Scaife, of the state association. They had previously got the operators to agree to pay 62½ cents a ton, but the president's order was to go to work at 60 cents a ton. They reluctantly obeyed the order.

It is understood that the Springfield operators will again offer to stand to their agreement to pay 62½ cents with a uniform ⅜-inch screen, and it is considered probable that the miners will accept the terms offered. It is also probable that the operators may offer to extend the time for a settlement at Pana and in Southern Illinois, and another adjustment beyond June 1.

Funeral of A. A. Shannon.

The remains of Anthony A. Shannon arrived in the city this morning from Bement, accompanied by a large number of relatives and friends. The body was taken to the Catholic church, where the services were held at 11 o'clock this morning. The deceased dropped dead Thursday night at his home in Bement of paralysis. He was formerly Wabash roadmaster on the Effingham Division. He was about 33 years of age at the time of his death and leaves a wife and two children to mourn his sudden demise.

The Niantic Mine.

Manager and Secretary Brueck, of the C C. C. mine at Niantic, says that everything at the shaft will be in readiness Monday or Tuesday to resume operations. The new engines are in place and work will be commenced if the miners will report for duty. The United Mine Workers have an organization at Niantic, but all miners there are not members of the society

THE four boys, James and Hugh White, William Campion and Pat Downey, who were arrested by Officer Butts for breaking into a car of the I. D. & W. company, were before Justice Curtis last evening. The charge was changed to loitering about the railway track, and to this they pleaded guilty The 'Squire received $21.20 as fines and costs.

DECATUR will send a number of expert bicycle riders to the State Meeting of Wheelmen, to be held at Bloomington, July 4 and 5. There are prizes offered to ladies, and Decatur ladies will be there to get away with the chief chromos. Look out. When Decatur goes after anything she generally gets it.

THE police give warning that as the Merchant street alley was thoroughly cleaned out to-day by the city force, all business men who sweep dirt and paper into the alley will be arrested and prosecuted. It is suggested that the merchants should put their sweepings into barrels or boxes.

THE coffin which enclosed the remains of the late A. A. Shannon, of Bement, was one of unusually large size. It was with difficulty that it was placed within the hearse, on account of its width. The deceased was a man weighing 250 pounds and was about 6 feet tall.

THE largest transfer of land that has occurred in Edgar county for a number of years was recorded on the 1st of May by the National State Bank of Terre Haute, Ind, to Adin Barber, of Edgar county, 2,000 acres of the late Alex Mann land, and the price paid was $80,000.

THE Decatur Game Club will have all parties arrested who violate the fish law. It is stated that in direct violation of the law, certain parties are now dipping with nets just below the water works dam. They had better vacate or there will be trouble. The fine is $25.

TO-NIGHT will be the last appearance in this city of the Frankie Jones company, and the play selected for this evening is "Woman Against Woman," a powerful comedy-drama with a full cast of characters. Master Frankie accepts the role of the servant girl.

A GRAND May fair and festival will be held at the A. M. E. church on Monday evening. Useful and ornamental articles will be exhibited for sale and refreshments will be served. Proceeds to aid in paying the trustees debt. All are respectfully invited. Admission 10 cents.

REV. ONYETT, formerly the pastor of the Presbyterian church at Mt Zion, has received and accepted a call from the Cumberland Presbyterian church at Danvers, McLean county. He and his family will soon move to Danvers.

Reunion Rates.

For the Reunion of the Blue and the Gray, at Vicksburg, Miss, May 25th to the 30th inclusive, the I C. R. R. will sell Excursion Tickets from Decatur to Vicksburg and return at One Fare for the round trip Dates of sale May 22d, 23d and 24th, good to return up to June 7th
ma6-td C O. JUDSON, Ticket Agt.

GREAT BARGAINS in Chenille and Lace Curtains at Linn & Scruggs.' d&w

THE Old Reliable Peter Schuttler and Moline Wagons for sale by Spencer & Lehman. nov6-d&wtf

Christian Church Meeting.

A third congregational meeting of the Church was held last night to further consider the new church project which has been agitating this society for some months. The attendance was not large. L. B. C. Leffingwell was in the chair and John E. Patterson acted as secretary. All previous action of the church was ignored, and after various attempts to secure united action in selling the present church property and purchasing either the Presbyterian lot or the Eschinger lot, it was finally understood that the movement to sell out and build elsewhere would not be realized.

In all probability the present church building will be remodeled at at expense of $4,000. The idea is to raise the church and occupy all of the lot by extending the building south to the line of the walk, put a basement under the church for use, and so change the building that it will afford increased seating capacity and present an imposing appearance. Another meeting will be held Thursday night, when definite action will be taken.

He is Solid

Pacer Smith has caught on splendidly with the Ottawa people. He is pitching winning games for the Ottawa club and of course he earns his honors. The *Daily Times* of a recent date says

"In one inning yesterday "Pacer" Smith retired the Ottumwas by pitching only five balls. There are few men in the league like "Pacer."

AT HOME.

Mrs W. B. Chambers Entertains the China Painting Class.

Yesterday afternoon Mrs. W. B Chambers gave a charming luncheon party at her home to the members of the China Painting Class. Those present were Mrs. J. E. Bering, F. M. Pratt, Mrs. J. M. Maris, Mrs. L. L. Race, Mrs. C. G. Powers, Mrs. V. H. Parke, Mrs. W. L. Shellabarger, Mrs. Albert Barnes, Misses Fannie Fuller, Mollie Barnes, Mabel Mills and Annabel Powers. The tasteful table decorations were ferns and roses and the beautifully decorated china used was the skillful work of Mrs. Chambers. It was voted one of the most elegant receptions of the season. After the lunch the ladies participated in playing cards

MENU.

The following was the menu and it was faultlessly served

Terpentine Soup
Spring Chicken with Lavender Oil Dressing.
Sweet Broad Patties
with Anise Oil Sauce
Shrimp Salad with Balsam Copaiba
Asparagus
A la 'Apple Green '
Pompadour Strawberries
Cream and Cake
Coffee

Booth and Modjeska.

Edwin Booth and Mme. Modjeska close their season together with a performance at Buffalo, N. Y, to-night. Modjeska will go at once to Poland, and will not be seen again in this country for two years. Booth will go to New York City and await there Lawrence Barrett's return from Europe.

Will Leave in a Short Time.

Before June 1st Rev. W. H. Prestley and wife will be domiciled at their new home at Kankakee, where the parsonage, which is on the church lot, is being fitted up for their use. They will live alone, as none of their children will be there. They are located, Dr. Prestley is practicing medicine in Chicago, Frank is attending the Medical College in Chicago, John has a permanent position at Peddecord, Burrows & Co.'s, bank, and their daughter, Mrs. E. W. Heilman, will of course remain in Decatur. Rev. Prestley and wife will feel as if they have begun life anew when they begin housekeeping at Kankakee. Speaking of the pastor, the Kankakee *Gazette* of a recent issue said

"Rev. Dr. Prestley, of Decatur, has accepted the call of the Presbyterian church of this city, and will hereafter occupy the pulpit. His wife and himself will occupy the parsonage some time during the next month. The doctor's genial and unaffected manner makes a favorable impression and he will undoubtedly prove a strong social factor among his people. He is a man of ripe thought and he will bring to his pulpit a power which will be felt in the community.

Sales of Real Estate.

A Shoemaker to John Dodick, deed to lot 9, block 12, Carver's addition—$425.

Andrew Kollenschlag to William Ishmael, deed to lots 8 and 9, block 7, village of Warrensburg, $200.

William Ishmael to James E. Ogles, quit claim to above lots, $1500.

Albert T. Summers to Edward L. Martin, deed to lot 11, block 11, Carver's addition, $1250.

Katherine L. Chase and Lawrence B. Chase, her husband. Emily B. Thayer and C. G. Thayer, her husband, to Daniel Stookey, deed to undivided interest in the west half of the se¼, and the north half of the sw¼, all in section 16, also five acres off the south end of the west half of the west half of the east half of the nw¼ of section 23, also the west half of the west half of the east half of the west half of the east half of the nw¼ of section 23—all in 16, 1 east, $2,000.

MARRIED

At his office, on May 10, 1890, by Judge Nelson, William H Shook, of Olney, Ill, and Miss Sibbie Jane Jay, of Bement, Ill.

GHER & TRAVER'S
Real Estate Bulletin.

Three vacant lots on North Church street, price $425 each.

House on East William street with 7 rooms, good barn, lot 40x150, price $1,650.

New 7 room house on West Wood street, with modern improvements, lot 65 feet front, price $3,600.

House on Stone street with 3 rooms, well, cellar, etc, lot 50 feet front, price $650 on easy terms.

Vacant lot on West Wood street, 50 feet front, price $1,250.

New house on North Church street, 40 feet front, $2,600

House on West Prairie Avenue, 8 rooms, lot 60 feet front, price $4,500.

Elegant home on West Macon street, 70 feet front, price $6,000.

Lots of from 1 to 6 acres, in May & Traver's addition, on easy terms.

Lots in Starr & Mills' addition, easy terms.

Have from $100 to $2000 to loan.

We also have the best fire and tornado insurance companies.

GHER & TRAVER,
may10-dtf 123 North Water st.

Ballard's Horehound Syrup for Whooping Cough.

There is no remedy in the world which will give such prompt relief in Whooping Cough as *Ballard's Horehound Syrup*. It will *positively* cure it If you will try it, your children will not keep you awake all night coughing Ballard's Horehound Syrup is the most cooling and soothing remedy for Consumption, Coughs, Colds, Bronchitis and Asthma, in the world It is free from opium. It builds up new tissue, strengthens the Lungs, and is an incomparable remedy, made of the best and purest materials If your Lungs are weak and you have a tickling in your Throat, you need it.

Sold by John A. Swearingen, Druggist.

SAVE your glass doors by using Door Checks. Sold by Henry Bros. [apr22-dtf

KID GLOVES sold by Linn & Scruggs repaired without charge. d&w

BABY McKEE'S FATHER.

He was in Decatur Last Night with L, D. & W. Officials.

B. F. Pierce, managing trustee for the L, D. & W. bondholders, John S. Lazarus, general passenger agent, and General Supt. Boyd, were in Decatur last night for several hours, and were shown about the city by C. G. Dorwin, the local agent. The officials were accompanied by Mr. McKee, of Indianapolis, son-in-law of President Harrison, and the father of famous Baby McKee, who is a popular member of the President's household at the White House and is a universal favorite with all Washington visitors. The object of the visit of the L, D. & W. officials was to meet the P., D. & E. officials who did not materialize. The purpose of the proposed conference could not be learned. It probably had reference to a traffic arrangement.

The visitors, with Mr. McKee as their guest, visited the Grand Opera House and by courtesy of Manager Haines they occupied one of the lower boxes at the left of the stage and saw two acts of "Disowned." They also visited the Decatur Club Rooms where they met a number of representative citizens. Later they returned to Indianapolis in their special coach.

State S. S Delegates.

Those persons appointed or yet to be appointed delegates to the State Sunday School convention should call upon J R. Gorin, county president, either this evening or Monday morning for certificates.

PERSONAL MENTION.

W. D. Chamberlain is in Farmer City to-day.

Mr. and Mrs. James W. Haworth are in Chicago

Prof. W. A. Edwards, of the high school, is at Peoria.

Archie Wilson returned this morning from Sullivan.

Robert Elliott, of Harristown, visited Decatur to-day.

Will Nicholson will probably spend Sunday in Monticello

Mr. and Mrs G. C. Kinsman will spend Sunday in St. Louis.

Rev. W H. Prestley departed this morning for Kankakee.

Mrs. Will Heilman is entertaining Miss Minnie Tait, of Carbondale.

Mrs D. Bishop and daughter are visiting relatives in Monticello.

Mr. and Mrs John Ullrich returned this morning from St. Louis.

W. P. Lake is quite sick with rheumatic fever, at 423 East Main street.

Mrs. Sarah Gray and son, Ed Gray, are at Jacksonville visiting relatives

Miss May Mackenzie, president of the Y. W. C. T. U, went to Casner this morning.

Martin Blenz has gone to Tacoma, Wash., where he has a position at $100 a month in a packing house.

Mrs E A Kimball, who has been visiting Mrs J. E Saxton, returned to-day to her home in Champaign.

Mrs. David Nicol, of Minneapolis, arrived in the city yesterday and is the guest of Mrs. W. H. Addis.

Mrs. S. M. Lutz and daughter returned this forenoon from Harristown, where they have been visiting for a week past

Mr. and Mrs. Frank M. Young and Mrs. Briggs went to Bloomington this morning to spend Sunday with relatives.

Mrs. B. O McReynolds and Mrs H. W. Bartholomew and her children are at Allenville, Ky, visiting Mr. and Mrs. Thomas McReynolds.

Mrs. E. H. Jones and daughters, Misses Imie and Emma, left this morning for Bridgeport, Conn, where she will spend the summer.

Mrs. J. G Imboden, accompanied by her guests, Mr. and Mrs. E. B. Wright, of Peoria, went to Macon this forenoon to visit relatives.

W. T. Wells, J. S Jack and Dr. William Barnes went to Peoria this morning on business connected with the First Presbyterian church

Harry O. Stanley, who has just closed an engagement with Hoyt's "A Hole in the Ground" company, is in the city to remain several weeks. He is looking well and is feeling good.

Miss Mamie Stockbridge, the artist, is able to be about again. It will be remembered that she was severely injured a few weeks ago by being thrown from a bicycle. She will not give up, but will conquer the machine.

W. H. Elwood, I. F Pharo, Cornelius Huff, E. W. Hill, E. A. Morgan, B. F. Shipley, S. C. Crowell and J. H. Stafford will take the Red Cross degree Tuesday night at the meeting of Beaumanoir Commandery, K. T.

Rev. David Morton, of Kentucky, who is a delegate to the general conference of the Methodist Church South, will preach at the Methodist church on Sunday. While in the city he will be the guest of J. F. Roach and family with whom he is acquainted.

George P Blume departed last evening for Chicago, where he will take the highest degree in the Miskwiwenni League of National Chieftains of the Improved Order of Red Men. The meeting will be held at the Sherman House club rooms.

J. W Ross, of Chicago, traveling agent for the National Cash Register Company of Dayton, U. S. A. was in Decatur to-day and selected a Decatur agent for the register, which is the standard register. Several are in use in Decatur and give complete satisfaction.

Mrs F. W. Anderson arrived home last evening from St. Louis where she has been visiting with relatives and friends for some time past Mr Anderson has leased the Tait property on West William street, lately occupied by B K. Durfee, where they will go to housekeeping.

Maroa *Times* Robert J. Young, who has filled the position of ticket agent at Maroa for twenty-one years, has resigned and moved to Decatur with his family to enjoy life in quiet and comfort. Mr. Young and family leave Maroa, regretted by every citizen, and the good wishes of all attend them in their new home.

Will A. Patterson, formerly Wabash ticket agent at the Union Depot, departed this morning for his home in Keokuk, Iowa, where he will visit with his parents for several days, before proceeding to New York City, where he will receive treatment for his eyes. It was on account of this misfortune that he resigned his position, but it is hoped that he may soon regain the use of his eyes. He has many friends who regret his departure.

We had a pleasant call from Mr. Jonas Z. Werst, of Chicago, who recalled recollections of our school-boy days of thirty-five years ago, when there were fewer wrinkles in our faces and no sign of a gray hair glistened on our heads. Mr. Werst is and has for a long time been engaged as an expert statistician with reference to the wheat crop, and has established quite a reputation in his line, We are glad to know that he is a success in his line, and hope he may live many years yet to add to his well earned reputation.

Notice.

The final half term of the Decatur College of Music commences Monday, May 12th. Those desiring to enter should register at once.
8-d1w ANNA W. BERRY, Directress.

This Week LINN & SCRUGGS

Have Placed on Sale at Prices that will be found Cheap:

One case Outing Cloth, 30 styles, at 9c.
2 cases Outing Cloth, very fine and beautiful styles, at 12½c
One case latest French Styles Fine Sateen, 22c.
30 pieces 60-inch Loom Table Linen, satin stripes, and handsome Damask Patterns, 56c.
40 pieces 18-inch all linen Crash, at 5c a yard.
100 dozen all linen Fringed Doylies, at 25c a dozen.
100 dozen Ladies' fine fast Black Hose, double heel and toes, at 25c, worth 40c.
60 dozen ladies' pin stripe Hose, at 12½c.
60 dozen full regular pin stripe Hose at 20c.
100 dozen fast black bicycle Hose at 25c.
40 dozen Ladies' Ribbed Vests, at 9c, seconds.
40 doz. pink and blue Ribbed Vests, at 15c, worth 25c.
100 26-inch Sun Umbrellas, with gold and silver heads, at 98c.
50 Real Helvetia Silk Umbrellas, beautiful oxydized handles, at $1.98.
Black and white Caps, and black, white and colored Cloaks for Infants.

NOTE THE FACT

That we have the Largest and Finest Stock of Men's and Boys' Silk and Flannel Shirts and Neckwear in the city.
We also call special attention to our Elegant Assortment of
DRESS GOODS, LADIES' WRAPS,
CARPETS,
Curtains and Wall Paper.
LINN & SCRUGGS.

GIVE US YOUR NAMES.

As we propose getting up a new directory, and in order to make it complete we wish the name and address of every lady who purchases goods in Decatur, no matter where she lives, and as an inducement to those favoring us with their name and address, we will give them a chance in the following prizes, namely

One Prize of 35 yards Lowell Body Brussels Carpet.
One Prize of 20 yards of best Black $2 Silk.
One Prize of one $25 Cloak.
One Prize of 20 yards best Black $1 Silk
One Prize of 20 yards of best Colored $1 Silk.
One Prize of 25 yards best Lowell Ingrain Carpet.
One Prize of one best $10 Shawl
One Prize of one pair best $8 Blankets
Two Prizes each of 10 yards best 80c Black Cashmere
One Prize of one best $7 child's Cloak.
Two Prizes each of one Lady's $7 Jacket.
One Prize of one best $5 Parasol
One Prize of one best $5 Rug.
Three Prizes each of one best $5 gold-headed Silk Umbrella.
Five Prizes each of one best $3 Marseilles Spread
Four Prizes each of one Furniture Protector Carpet Sweeper.
Four Prizes each of 3 yards best Table Linen at 75c a yard.
Twelve Prizes each of one pair $2 Kid Gloves.
Forty Prizes each of 12 yards best Dress Ginghams.
Twelve Prizes each of one best $1 Corset.
Three Prizes each of one best $1 Kid Gloves.
Or their equivalent in any other article of merchandise.

The drawing to take place the FIRST DAY OF JANUARY, 1891. The prizes will be distributed under the direction of such persons as will insure justice and satisfaction to all.

☞ Every lady who has her name on our Directory wil have one chance, that will cost her nothing except the trouble of giving us her address.

LINN & SCRUGGS.

DOWN GO PRICES!

—AT—

THE NEW STORE.

(NEXT TO MILLIKIN'S BANK,)

50 Pieces Challies, good value, per yd, 5c
Outing Cloth, in great variety, per yard, 8½c, 9c, 10c, 12½c
French Outings, worth 20c, for 12½c
60 Pieces Apron Ginghams, per yd 5c, 6¼c
Dress Ginghams, all New Spring Styles, per yard, 8½c
200 Pieces Satines just received, per yard, 10c, 12½c
50 Pieces Mousslines, new and original designs, per yard, 7½c
30 Pieces Henrietta Cloth, all colors, including evening shades, per yd, 25c
Turkey Red Damask, a new lot just received, per yard, 17, 20, 22, 25, 28c
Children's Handkerchiefs, 3c
Ladies' Hemmed Handkerchiefs, 5c
Ladies' All Linen Hemmed H'dk'fs, 8⅓c
Gents' Handkerchiefs, 5, 8⅓, 10c

Remnants of Table Linens of Every Quality, running from 1½ to 3 yards, at ONE-HALF PRICE.

SEE OUR PRICES AND SAVE MONEY By Buying at The New Store, Next to Millikin's Bank.

S. HUMPHREYS,
Agent for the Celebrated Standard Paper Patterns.

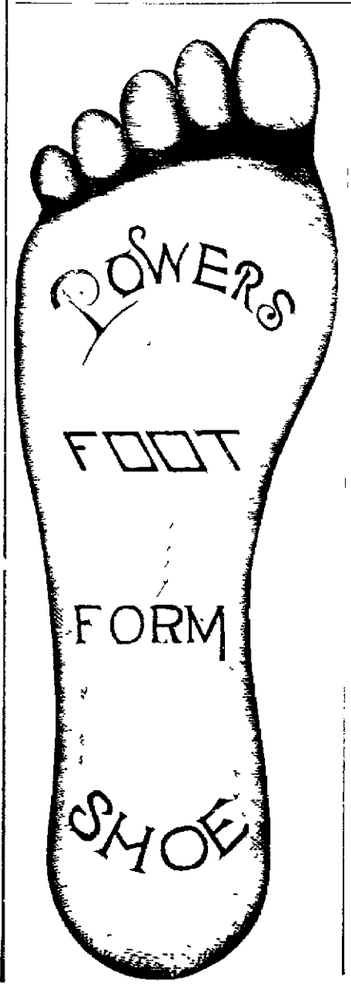

You will find Patent Leather Tipped Shoes, from the smallest child's to the largest ladies' sizes; Infants' and Misses' Patent Leather Oxfords; Boys' and Youths' Sealskin, Russet and Tan Boots and Oxfords.

+AT POWERS'+

LOOK!

AT OUR $10, $12 AND $15 SUITS,

The Cut, Make and Style are all the Newest and most desirable Fabrics in Cassimere, Black Cheviots and Worsteds.

BOYS' AND CHILDREN'S CLOTHING.

NEW SUITS to show in this Department BIG STOCK to select from, at Popular Prices.

HATS! ❋ HATS! ❋ HATS!

Boys' and Children's Straw, Cloth and Felt Hats; New Style Derbys---All the Leading Blocks, in Shades and Blacks.

THE BEST LINE OF FINE SHIRTS,

Silk Madras Cloth and Silk Stripes and Flannels, for Summer use.

FINE UNDERWEAR

And Men's Furnishings.

OTTENHEIMER & CO.,

Decatur's Leading One-Price Clothiers, Hatters and Furnishers,

135 EAST MAIN ST.

"Making glad, waist places"

FAIRBANK'S SANTA CLAUS SOAP.

Indispensable in every well regulated family for all Household and Laundry purposes.

Made only by N. K. FAIRBANK & CO. CHICAGO.

H. MUELLER & SONS,

Plumbers, Steam & Gas Fitters.

ARE HEADQUARTERS FOR THE BEST OF GOODS, and the Best of Work done for the Least Money.

PLUMBING, SEWERAGE, STEAM, HOT WATER. Careful and Successful Study of the Best Principles and Latest Scientific Improvements, and the Best of Work done by the Best of Workmen, at Reasonable Figures, have Established OUR REPUTATION.

ESTIMATES AND SPECIFICATIONS Furnished Promptly, FREE OF CHARGE.

GAS FIXTURES. No need to go away from home to buy your Fixtures and Globes. Our Stock is worthy of A CITY LIKE OURS. To see the Goods would be to Appreciate them.

❋Services a Specialty.❋

Water run into lots and houses Quick, Cheap, and Guaranteed, and this is what you want.

GARDEN HOSE.

From 5 CENTS a foot up to 22 CENTS, at your own Prices. Now is the time to buy. Our Stock is the Largest in CENTRAL ILLINOIS.

TELEPHONE 66.

FIELD & WILSON,

Plumbers, Steam & Gas Fitters.

Gas Fixtures, Globes, Iron and Lead Pipe, Bath Tubs, Pumps, Water Closets, Sinks, Glazed Sewer Pipe, Fire Clay, Flue Lining, Etc.

JOBBING PROMPTLY ATTENDED TO

Personal Attention Given to All Work.

259 North Main Street, DECATUR, ILL.

May 12-d&f TELEPHONE 76.

A CHINESE FUNERAL.

Imposing Obsequies in Chinatown—Idolatrous Rights in the Streets.

There was in Chinatown today a scene unique and heathenish, and which could only have taken place in San Francisco, which in itself is a distinction or a disgrace, as it may be regarded. It was the funeral rites over the body of Gy Ah Wy, who was shot in Chinatown. It proved beyond question the remarkable influence exercised by the notorious "Little Pete." The funeral was the greatest that has taken place in Chinatown for many years. No one could be found who had seen a more ceremonious affair.

Yet Gy Ah Wy was a most commonplace individual, and the only distinction he could claim was that of being a friend and supporter of the highbinders' agent and diplomat, "Little Pete." A great mandarian, even Consul Bee, could not possibly have secured such a fanfaronade on his exit as did this humble follower of Pete.

The funeral took place from Stockton street, near Washington, the headquarters of the deceased's society. A huge platform was built in the street (without a permit). It was covered with a canopy of white cloth of fine texture. The platform was loaded with all the delicacies to be found in Chinatown. Gy Ah Wy will probably have a post mortem attack of dyspepsia on his arrival in the other world should he sample the dainties that were spread out for him on the platform.

There were whole carcasses of roast pig and goats. There were chickens and ducks' eggs and birds' nests, small fish and large fish, fish brought from China and fish smuggled from Sacramento. There were pies and puddings and a magnificent opium layout for Mr. Wy to smoke or for the appeasing deity to enjoy. There were plenty of victuals and opium for both.

The coffin in which were the remains of the late lamented slave dealer and blackmailer lay in front. It was decorated with gold and silver and cost a fabulous sum, contributed by the highbinders.

On a matting near at hand lay his widow, who howled at the beginning, but who gradually reduced her lamentations to a feeble squeak, uttered at long intervals of exhaustion. By her side lay the child and the dead man's brother. At a short distance away, but without matting, lay the dead man's three slaves, who also sent up hideous cries of grief. A high priest, dressed in raiment like unto Solomon's and glittering with jewels, tortured a musical instrument like the bagpipes, and the second high priest beat cymbals furiously. A crowd of young Chinese women, dressed in white silk, poured out tea over the platform and on the heads of the mourners, while another crowd of women from the houses of ill fame beat time with their hands and tried to weep.

A large gang of men wandered about for blocks around casting forth the papers through the holes of which the Chinese Mephistopheles has to leap before he can catch the spirit of the dead man. Before his satanic majesty could get through all the holes it was confidently believed that the dead man would have been safe in heaven. The ceremonies lasted two hours.

At 1 o'clock the funeral started. There were eighty carriages, containing the leading highbinders, and an immense number of Chinese followed on foot.—San Francisco Report.

Southerners Like New York.

Southerners take to New York more than to any other city north of Mason and Dixon's line. They are at home there whether as visitors or residents. When the close of the war found thousands of southern men penniless, and without any method of earning a living in the devastated south, many of them came to New York.

At every considerable social gathering in New York one is almost sure to find several distinguished ex-Confederates. The southerner in New York retains much of the provincialism and clannishness with which he is created, but in spite of this he is adaptable, more so, probably, than the New Englander. His happy go lucky temper fits in well with the recklessness of the city and his suavity of manner vastly smoothes the rough places of business life. It is noticeable, too, that the southerner seldom falls into the social vice of snobbishness.—Cor. Pittsburg Post.

Electric Bitters.

This remedy is becoming so well known and so popular as to need no special mention. All who have used Electric Bitters sing the same song of praise.—A purer medicine does not exist and it is guaranteed to do all that is claimed. Electric Bitters will cure all diseases of the Liver and Kidneys, will remove impure blood.—Will drive Malaria from the system and prevent as well as cure all Malaria fevers.—For cure of Headache, Constipation and Indigestion try Electric Bitters—Entire satisfaction guaranteed, or money refunded.—Price 50 cts. and $1.00 per bottle at King & Wood's Drug Store.

Excursions.

On April 22, May 20, Sept. 9 and 23 and Oct. 14 the Wabash Railway Company will sell special home seekers' excursion tickets to points in Alabama, Arkansas, Colorado, Dakota, Idaho, Indian Territory, Kansas, Louisiana, Minnesota, Mississippi, Southwest Missouri, Montana, Nebraska, New Mexico, Tennessee, Texas, Utah, Wyoming, Georgia, Florida and Kentucky, at the low rate of one fare for the round trip. Tickets will be limited to thirty days from date of sale. Stop-over will be granted. Solid trains consisting of elegant free reclining chair cars and Pullman Palace sleepers from Decatur to the Missouri river. For rates and particulars call on or address, F. W. Greene, passenger and ticket agent, Wabash depot, Decatur, Ill. a2 tf

GERMAN BAPTIST BRETHREN.

ANNUAL MEETINGS AT

Pertle Springs, Mo., and North Manchester, Ind., May 23d to 30th, 1890.

For the annual meetings of the German Baptist Brethren, to be held at Pertle Springs, Mo., and North Manchester, Ind., May 23d to 30th, the Wabash Railroad will sell round trip tickets from all points on its line at Half Fare. Tickets will be on sale May 19th to 27th inclusive, and will be good to return up to and including June 30th, 1890. For tickets and all desired information call on or address nearest Wabash ticket agent.

F. W. GREENE, P. & T. Agt., Wabash Depot, Decatur.

ma7 td

Reunion Rates.

For the Reunion of the Blue and the Gray, at Vicksburg, Miss., May 25th to the 30th inclusive, the I. C. R. R. will sell Excursion Tickets from Decatur to Vicksburg and return at One Fare for the round trip. Dates of sale May 22d, 23d and 24th, good to return up to June 7th.

ma5 td C. O. JUDSON, Ticket Agt.

For lowest rates to all points east or west, north or south, call on or write Thomas Bivans, agent for the the Wabash Railway. Office over postoffice, Decatur, Ill. 7-td

A WEAK BACK, with a weary aching lameness over the hips, is a sign of diseased kidneys. Use the best kidney curative known, which is Burdock Blood Bitters.

WE guarantee our Rice Coil Spring Vehicles to be the easiest riding made in the world. If after six weeks trial the Rice Coil Spring is not found to be the easiest riding spring you ever used, we will exchange for any other style.

THE SPENCER & LEHMAN CO.

m28-d&wtf

For rheumatism there is nothing better than Chamberlain's Pain Balm. The prompt relief which it affords is alone worth many times its cost, which is but fifty cents per bottle. Many very bad cases have been permanently cured by it. For sale by John A. Swearingen, druggist. d&w.

LINN & SCRUGGS are Sole Agents for the celebrated "Centemeri" Kid Gloves. See advertisement. d&w

WEEKLY SCHOOL REPORT.

Report of Attendance at Decatur Public Schools for week ending May 9, 1890:

	Enrol'd	½ days Absent.	Tardy.	No. Vis.
HIGH SCHOOL.				
W. A. Edwards	40	27	1	0
J. H. Powell	67	16	0	0
Mary W. French	34	24	0	0
Ada Ferguson	50	16	1	0
Nannie R Gray	39	28	2	0
SANGAMON STREET SCHOOL.				
Jennie Montgomery	46	4	0	1
Florence B. Brand	54	18	0	1
Ella D. Boyer	49	38	1	1
Christina Sanderson	56	39	0	1
Florence J. Pitts	74	39	0	1
Sarah E. Sanderson	125	43	2	0
MARIETTA STREET SCHOOL.				
Frederick C. Wilson	45	13	1	6
Mary L. English	53	26	0	2
Nellie I. Hendricks	44	14	1	0
Blanche Wilson	43	18	1	0
Ora Calvin	49	44	0	0
Kate Aikin	52	29	1	0
Mary E. Davis	86	37	0	1
Belle W. Hobbs	124	57	5	0
CHURCH STREET SCHOOL.				
Rosa E. Judson	54	18	0	1
Sallie M. Leffingwell	51	32	1	1
Bertha Norman	49	30	0	0
Tillie Norman	50	19	0	3
Blanche Gasaway	45	10	1	0
Anna E. Murphy	89	36	0	3
WOOD STREET SCHOOL.				
Jennie E. Durfee	53	14	0	0
Elizabeth L. Howes	47	19	2	1
Kate Dempsey	48	18	0	1
Flora B. Smith	29	23	0	1
Nettie B. Hall	50	13	1	1
Ida Hockingberry	52	17	1	1
Sophia Drobisch	58	39	1	3
Elizabeth C. Anderson	92	37	1	1
JACKSON STREET SCHOOL.				
Clara E. Eyman	38	9	0	0
Mary G. Gregory	40	11	1	0
Margaret McGinnis	49	39	1	2
Jessie Spencer	56	25	6	0
Eva M. Bixby	57	17	4	0
Anna B. Simms	82	24	2	0
JASPER STREET SCHOOL.				
F. S. Traverse	31	23	0	0
Minnie Bigelow	54	40	1	2
Nettie Pritchett	51	50	3	2
Laura Montgomery	97	37	3	0
JONES' SCHOOL.				
Annie Hayden	16	15	9	0

Many a poor Woman suffers untold Tortures from Back-Ache.

If she only knew how easily she could get relief by using Ballard's Snow Liniment, she would bless the day she read these few lines. It is a grand remedy for Headache and all Neuralgic Pains. No pain can withstand its magic influence. It removes the *fire* from a Burn or Scald in one minute. It will cure Inflammatory Rheumatism and Sciatica; applied to the Throat and Chest in Croup it will give immediate relief and make breathing much easier. No family can be without it if once they know its value. Try it. Price 50 cents.

For sale by John A. Swearingen, Druggist.

Chilson's Dye House.

R. W. Chilson has removed his Dye House from the south side of the City Park to 134 South State street, in the building lately occupied by the *Despatch*, where he has better facilities for doing all kinds of work in his line, and where he would be pleased to have his friends give him a call. Apr 1-dtf

LADIES' JACKETS | in all the novelties, very handsome and cheap, at d&w LINN & SCRUGGS

When Baby was sick, we gave her Castoria.
When she was a Child, she cried for Castoria.
When she became Miss, she clung to Castoria.
When she had Children, she gave them Castoria.

WALL-PAPER | Fifty thousand rolls, in elegant d&w | styles, in all grades, at lowest prices, at LINN & SCRUGGS.

HOME-SEEKERS' EXCURSIONS.

Via Frisco Line Railway to all Points in Missouri (beyond and including Springfield), Arkansas, Kansas, Indian Territory, Texas, Colorado, New Mexico, Wyoming, Utah, Idaho and Montana.

On April 22d, May 20th, September 9th and 23d and October 14th, 1890, the St. Louis and San Francisco Railway—Frisco Line—will sell excursion tickets from Union Depot, St. Louis, and from all stations in Illinois and Indiana, to all points in the States and Territories above named, at rate of regular one way first-class fare for the round trip.

Tickets limited 20 days from date of sale, and stop-over privileges will be allowed on these tickets beyond St. Louis in either direction within final limit, regardless of transit limit, and can be executed for return passage by agents short of final destination if purchaser so desires.

Any railroad coupon ticket agent in Illinois and Indiana can sell you these excursion tickets to points in the States and Territories above designated, via St. Louis and the Frisco Line and its connections.

The Frisco Line runs elegant reclining chair cars free of extra charge for these excursions from St. Louis double daily.

These excursion trains via Frisco Line leave Union Depot, St. Louis, at 8:25 a. m. and 8:15 p. m. on dates herein above named.

Don't fail to join one of these grand excursions via the popular Frisco Line.

Ask your ticket agent nearest your home to sell you tickets for these excursions via St. Louis and the "Frisco Line."

For further information regarding excursions, railroad and Gov't land, also select tracts of fine timbered land and cheap grazing land, ticket and freight rates, with Frisco map folder, time tables and illustrated books, etc., of the live towns on the "Frisco Line" ask your ticket agent, or apply in person or by letter to Geo. Lower, traveling agent "Frisco Line," No. 252 North Water street, Decatur, Illinois. d&wtf

May Musical Festival.

For the May Musical Festival, to be held at Indianapolis, Ind., May 13th to 19th, the I., D. & W. Ry. will sell excursion tickets from Decatur to Indianapolis and return, at rate of one and one third fare for the round trip. Tickets good going May 13th to 17th, and good returning up to and including May 18th, 1890.

C. G. BURGIN, Gen'l Ag't I., D. & W.

Texas Spring Palace, Ft. Worth, Texas.

On May 8th, 12th, 15th, 19th, 22d, 26th and 29th the Wabash R. R. Co. will sell round trip tickets for lowest first-class fare. Tickets good for return up to and including June 3d. For information regarding routes, rates, &c., call on or address F. W. GREENE, passenger and ticket agent, Wabash depot, Decatur. Apr30-dtd

Children Cry for Pitcher's Castoria.

GRAY'S SPECIFIC MEDICINE

TRADE MARK THE GREAT ENGLISH REMEDY. An unfailing cure for Seminal Weakness, Spermatorrhea, Impotency, and all diseases that follow as a sequence of self-abuse; as loss of Memory, Universal Lassitude, Pain in the Back, Dimness of Vision, Premature Old Age, and many other diseases that lead to Insanity or Consumption and a Premature Grave. TRADE MARK

☞Full particulars in our pamphlet, which we desire to send free by mail to every one.

☞The Specific Medicine is sold by all druggists at $1 per package, or six packages for $5, or will be sent free by mail on receipt of the money, by addressing

THE GRAY MEDICINE CO., Buffalo, N. Y.

On account of counterfeits, we have adopted the Yellow Wrapper, the only genuine.

For sale in Decatur by King & Wood, 139 North Water St.

Publication Notice in Attachment.

STATE OF ILLINOIS, } ss.
County of Macon.

In the Circuit Court—To the June Term, A. D. 1890.

Henry Lyon vs. Louis Fleury—Attachment No 13638.

Public notice is hereby given to the said defendant, Louis Fleury, that a writ of attachment issued out of the office of the Clerk of the circuit court of said Macon county, dated the 20th day of March, A. D. 1890, at the suit of the said plaintiff, Henry Lyon, and against the lands, goods, chattels, rights, moneys, credits and effects of you, the said defendant, Louis Fleury, for the sum of One Hundred and Sixty-Five Dollars, directed to the Sheriff of said Macon county to execute.

Now therefore, unless you, the said defendant, Louis Fleury, shall personally be and appear before the said circuit court of Macon county, on or before the first day of the next term thereof, to be holden at the court house, in the city of Decatur, on the first Monday of the month of June, A. D. 1890, give bail and plead to the said plaintiff's cause of action, judgment will be entered against you, and in favor of said plaintiff, and so much of the property attached as may be necessary to satisfy said judgment and costs will be sold to satisfy the same.

E. McCLELLAN, Clerk.

W. T. CUSSINS, Attorney. may4-d5w

The Safest

AND most powerful alterative is Ayer's Sarsaparilla. Young and old are alike benefited by its use. For the eruptive diseases peculiar to children nothing else is so effective as this medicine, while its agreeable flavor makes it easy to administer.

"My little boy had large scrofulous ulcers on his neck and throat from which he suffered terribly. Two physicians attended him, but he grew continually worse under their care, and everybody expected he would die. I had heard of the remarkable cures effected by Ayer's Sarsaparilla, and decided to have my boy try it. Shortly after he began to take this medicine, the ulcers commenced healing, and, after using several bottles, he was entirely cured. He is now as healthy and strong as any boy of his age."—William F. Dougherty, Hampton, Va.

"In May last, my youngest child, fourteen months old, began to have sores gather on its head and body. We applied various simple remedies without avail. The sores increased in number and discharged copiously. A physician was called, but the sores continued to multiply until in a few months they nearly covered the child's head and body. At last we began the use of Ayer's Sarsaparilla. In a few days a marked change for the better was manifest. The sores assumed a more healthy condition, the discharges were gradually diminished, and finally ceased altogether. The child is livelier, its skin is fresher, and its appetite better than we have observed for months."—Frank M. Griffin, Long Point, Texas.

"The formula of Ayer's Sarsaparilla presents, for chronic diseases of almost every kind, the best remedy known to the medical world."—D. M. Wilson, M. D., Wiggs, Arkansas.

Ayer's Sarsaparilla,

PREPARED BY

Dr. J. C. Ayer & Co., Lowell, Mass.

Price $1; six bottles, $5. Worth $5 a bottle.

ITCHING and Irritating Eruptions and every form of skin and blood disease, from a common Pimple to the worst case of Scrofula can be cured by the use of Bludbilder, the new vegetable Blood Purifier, internally, and Cole's Carbolisalve, the Great Skin Remedy, externally.

Bludbilder

Is a concentrated vegetable extract and possesses wonderful tonic, alterative and blood purifying qualities. It renews and enriches the blood and through it reaches every part of the body, imparts life and vigor to all its functions and strengthens and builds up the system. It is the best known remedy for all *Scrofulous Complaints, Erysipelas, Eczema, Boils, Tumors, Mercurial Poisoning and Constitutional Disorders, Blotches, Pimples and Eruptions of the skin, Rheumatism*, and all diseases caused by an impoverished or corrupted condition of the blood. Small doses and pleasant to take. Price $1; Six for $5. Prepared only by J. W. Cole & Co., Black River Falls, Wis. Sold by Druggists and Dealers in Medicine.

LOANS.

Money to loan in any sums desired on city property or farms. Farm loans, 6 per cent. interest. Apply to

Aaron Smick,

Real Estate, Insurance and Loan Broker, 145 East Main Street, over Clovis's grocery. jan15-d&w

J. S. C. CUSSINS, M. D.,

PHYSICIAN AND SURGEON.

DECATUR, ILL.

Office hours: 8 to 10 a. m, 2 to 4 and 7 to 8½ p.m. Office in Casner Block, Opposite P. O. Residence 338 South College Street—Telephone No. 344. Office Telephone No. Oct30-d&wtf

DR. A. S. WALTZ,

—DENTIST.—

Office over Barber & Baker's shoe store East Main street Decatur Ill

TIME TABLE

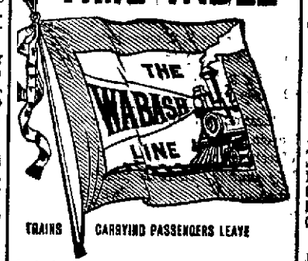

TRAINS CARRYING PASSENGERS LEAVE

Is the best, most popular and only line running Solid Vestibuled Trains from

DECATUR

To St. Louis, Chicago, Toledo, Detroit, Ft. Wayne, New York, Buffalo, Boston and Niagara Falls.

Only line running Solid Trains from

—Decatur to Kansas City—

☞The Shortest Route and Quickest Time is over the Wabash, via

St. Louis or Hannibal, to

Kansas City, Omaha, Denver, Portland, Ore., Los Angeles, San Francisco, and all Points on the Pacific Coast.

From Lower California to Washington and Puget Sound Points.

FREE Reclining CHAIR CARS ON ALL TRAINS.

RATES as LOW as VIA ANY OTHER LINE.

Information in regard to routes, rates, time of trains, connections, etc., will be carefully and promptly furnished on application personally or by letter to

CHAS. B. HAYES, Gen'l Manager,
F. CHANDLER, G. P. A.
C. S. CRANE, Ass't G. P. A., St. Louis, Mo., or
F. W. GREENE,
Pass. and Ticket Agent, Wabash Ticket Office, DECATUR, ILLINOIS.

WABASH ROUTE.

In effect February 9th, 1890.

NOTE—"From" denotes time of arrival. "To" denotes time of departure.

FROM ST. LOUIS.	TO ST. LOUIS.
No. 10 Pass... 9 00 p m	No. 9 Pass... 6 30 a m
No. 4 Pass... 11 30 a m	No. 3 Pass... 3 45 a m
No. 44 Pass... 11 10 a m	No. 43 Pass... 4 05 a m
No. 42 Pass... 10 15 p m	No. 45 Pass... 2 30 p m
No. 2 Pass... 11 55 p m	No. 5 Pass... 3 05 p m
No. 70 Freight 5 50 p m	No. 71 Freight 9 40 a m
FROM QUINCY AND KANSAS CITY.	TO QUINCY AND KANSAS CITY.
No. 42 Pass... 10.10 p m	No. 43 Pass... 4.30 a m
No. 44 Pass... 10.50 a m	No. 45 Pass... 3.10 p m
No. 6 Pass... 6.15 a m	No. 1 Pass... 9.07 p m
No. 48 Acc... 7.05 p m	No. 47 Acc... 8.40 a m
No. 76, Freight 10.45 a m	No. 71, Freight 12.30 p m
FROM TOLEDO & DETROIT.	TO TOLEDO & DETROIT
No. 43 Pass... 3.50 a m	No. 46 Pass... 6.25 a m
No. 45 Pass... 2.30 p m	No. 44 Pass... 11.15 a m
No. 41 Pass... 9.00 p m	No. 42 Pass... 10.52 p m
No. 47 Pass from Bement 10.55 a m	No. 48 Pass to Bement.. 3.15 p m
FROM CHICAGO.	TO CHICAGO.
No. 3 Pass... 3.35 a m	No. 2 Pass... 12.05 a m
No. 5 Pass, except Sunday 2.45 p m	No. 4 Pass, except Sunday 11.25 a m
No. 1 Pass... 8.50 p m	No. 6 Pass... 8.35 a m

ILLINOIS CENTRAL.

NORTH.	SOUTH.
No. 2 Pass... 9.14 a m	No. 1 Pass... 5.25 p m
No. 12 Accom. 2.20 p m	No. 3 Pass... 10.22 a m
No. 4 Pass... 9.45 p m	No. 11 Freight 7.00 a m
No. 4, Champaign Line, leaves, 2.20 p m	No. 3, Champaign Line, arrives, 10.30 a m
No. 10, Freight 3.55 p m	

INDIANAPOLIS, DECATUR & WESTERN.

ARRIVE.	LEAVE.
No. 1 Pass... 3.00 p m	No. 2 Pass... 11.20 a m
No. 3 Pass... 3.50 a m	No. 4 Pass... 10.20 p m
No. 7, Pass... 10.30 a m	No. 6 Pass... 3.00 p m
	No. 10 Freight 3.00 p m

PEORIA, DECATUR & EVANSVILLE.

NORTH.	SOUTH.
No. 2 Pass... 3.05 p m	No. 1 Pass... 11.05 a m
No. 4 Pass... 6.35 a m	No. 3 Pass... 10.20 p m
No. 20 Freight 10.55 a m	No. 19 Freight 3.00 p m

TERRE HAUTE & PEORIA.

EAST.	WEST.
No. 2 Pass... 3.10 p m	No. 1 Pass... 11.00 a m
No. 4, Pass... 7.10 a m	No. 3 Pass ex. Sun. 7.20 p m
No. 6 Freight 10.05 p m	No. 5 Freight 4.00 p m

THE ALASKA!

930 USED IN DECATUR AND VICINITY.

GUARANTEED To Use Only 7/12 ❋AS MUCH ICE❋ As its Best Competitor.

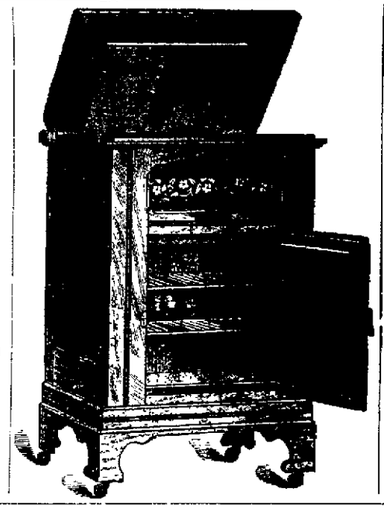

IT IS ALWAYS A Good Resolution ❋ TO ECONOMIZE ❋ and Save Money.

BUY THIS **Refrigerator** It will Help You.

FOR SALE ONLY BY

E. D. BARTHOLOMEW & CO.

LOGAN & BEIK,

The Pioneers of LOW PRICES in Decatur.

❋Other Dealers Have to Follow Our Lead!❋

WE do not turn our backs to any grocery store in Decatur, in the matter of Low Prices. They are the ones who must follow US, or be left in the back ground. If you want to get the VERY LOWEST Prices that are to be had in Decatur on groceries, come to us and get the BOTTOM FIGURES.

Our Fruits, Canned and Evaporated, are so low that we DEFY COMPETITION. To them we respectfully call the attention of our patrons and invite an examination. And everything in the housekeeping line is equally as low. Read our Price List below, and compare our figures with those of other dealers. We are not afraid of the comparison. A carload of "Queen of the North" Indiana Flour just received. It is a high grade winter wheat No. 1 Flour, and we sell it at $1.15 per sack.

SEE THESE PRICES.

SUGARS.	
Granulated Sugar, 13 lbs for	$1 00
A Sugar, 13½ lbs for	1 00
15 lbs White Extra C Sugar,	1 00
15½ lbs C Sugar,	1 00
Good Syrup, per gallon,	40
FLOUR.	
Best roller process flour, per sack, 50 lbs,	$1 15
Coffee Packages	
XXXX,	25c
Arbuckles,	25c
Lion,	25c
Queen B,	25c
Bonola,	25c
Good Coffee in bulk,	22c
TEAS.	
Japan	15c to 50c
Imperial, (best,)	50c
Y. H.,	35c to 50c
Japan Tea, in 1 lb cans, at	40c
SOAPS.	
8 bars Logan & Beik's,	25c
7 bars Lautz Bros',	25c
6 " Lenox soap,	25c
6 bars National,	25c
12 bars Palm Leaf,	25c

HAMS.	
Kingan Hams, per lb,	12½c
California Hams, per lb,	7½c
Breakfast Bacon,	12½c
Heavy Bacon,	10c
Best Lard, per lb,	10c
Chipped Dried Beef,	20c
Miscellaneous.	
Best Coal Oil, per gallon,	15c
Best Vinegar, per gallon,	20c
Fancy Raisins, new,	10c
California Prunes,	10c
New French Prunes,	8½c
Sardines, 7c, or 4 for	25c
Canned Peaches in syrup,	20c
Canned Blackberries,	8½c
Sibley Canned Corn, 7c, or 4 for	25c
Baking Powder, in 1 lb cans,	15c
Baking Powder, in bulk, 2 lbs. for	25c
Mackerel, in pound cans,	10c
Star Tobacco,	45c
Climax Tobacco,	45c
Whopper Tobacco,	25c
Horse Shoe Tobacco, per pound,	45c
Lemons, per dozen,	20c
Brooms,	10c

——THESE PRICES ARE FOR SPOT CASH.——

Goods Delivered to all parts of the city.

LOGAN & BEIK,

150 Merchant St. Telephone 120.

PILLSBURY'S BEST IS THE BEST

The Best is the Cheapest. Never use poor flour. It does not pay. It is cheaper to pay 50 cents, or even $2.00, per barrel more for Pillsbury's Best than for wild-cat brands of cheap John flour.

ASK FOR IT. BUY NO OTHER.

HORACE CLARK & SONS, Genl. Agts.

PEORIA, ILL.

J. B. BULLARD,

FUNERAL DIRECTOR,

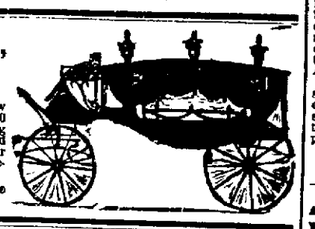

has removed from the Old Square to his new quarters, in MASONIC TEMPLE BLOCK, 250 N. Water Street, where everything pertaining to the funeral business is furnished and attended to in the highest style of the art. Calls night or day, will receive prompt attention. In connection, a receiving vault.

Residence—252 West William St. Residence Telephone, 198; Office, 198

Sheriff's Sale.

By virtue of one execution on transcript from J. P.'s docket to me directed and delivered by the Clerk of the circuit court of Macon county, Illinois, in favor of Enoch W. Moore and Ira N. Barnes, partners as Moore & Barnes, and against Jacob E. Seibert and Christina Seibert, I have levied upon the following described property, to-wit: Twenty-five (25) acres off of the west side of the southeast quarter of the southeast quarter of Section No. twenty-six (26), in Township No. seventeen (17) north, range two (2) east of the 3rd P. M., Macon county, Illinois, taken as property of the said Christina Seibert, which I shall offer at public sale at the west door of the court house in the city of Decatur, in Macon county, in said state, on the 13th day of May, A. D. 1890, at the hour of two o'clock p. m. of said day, for cash in hand, to satisfy said execution.

This 21st day of April, A. D. 1890.

J. H. MAUZY, Sheriff Macon County, Illinois.

apr21-d3w

D. L. BUNN. Edwin Park

BUNN & PARK.

ATTORNEYS AT LAW,

OFFICE—Front rooms, over Decatur National Bank, Decatur, Ill.

Sale of Real Estate and Loans negotiated and Real Estate bought and sold.

Medicine and Surgery.

T. B. SPALDING, M. D.

DECATUR, ILLINOIS.

Office Hours—7 to 10 a. m., 2 to 5 and 7 to 8 p. m. Office in Central Block, over B. Stine's Clothing Store.

jan28-d&wt

B. L. STERRETT

ATTORNEY AT LAW,

Office over the Postoffice—Decatur, Illinois

The "STANDARD"

ROTARY SHUTTLE

SEWING MACHINE.

BEST ON EARTH.

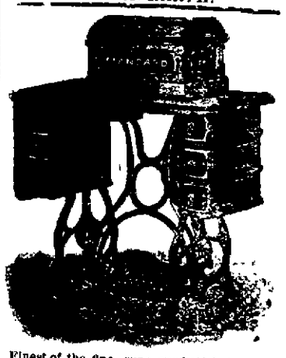

Finest of the fine, runs one-half faster, one-half easier, and makes one-half the noise the old style shuttle machine. The continuous rotary motion is the only true principle for a sewing machine.

The world's ablest veterans in sewing machine invention and manufacturing are at the head of the "STANDARD" Sewing Machine Company. Keep up with the times, and get the best. It will pay you better to buy the "STANDARD" than to receive one of the old style machines as a gift. The rotary principle applied to the sewing machine is as great an improvement as the band saw is to the old-fashioned jig saw.

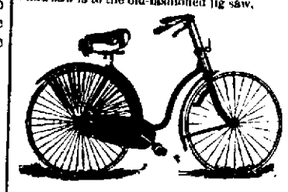

LADIES' SWIFT SAFETY.

No establishment in America has a finer line of high grade wheels of all kinds than you will find at

BICYCLE HEAQUARTERS,

110 and 114, Library Block,

DECATUR, ILL.

☞All purchasers of wheels taught free of charge. The best arranged Bicycle School in the state.

Nov 22-d&wtf

Chancery Notice.

STATE OF ILLINOIS, } ss.
MACON COUNTY,

In the Circuit Court—To the June Term, 1890

Nellie M. Brophey vs. William L. Brophey in Chancery.

Affidavit of the non-residence in this state of said William L. Brophey, the defendant in the above entitled cause, having been filed in the office of the Clerk of the circuit court of said county, notice is hereby given to the said William L. Brophey that the above named complainant heretofore filed her bill of complaint in said court, on the chancery side thereof, which suit is still pending, and that a summons thereupon issued out of said court against the above named defendant, returnable on the first day of the next June term of said court, to be held at the court house in the city of Decatur, in said county, on the first Monday of June, A. D. 1890.

Now, unless you, the said William L. Brophey, shall be and appear on the first day of said term of said court, to plead, answer or demur to the said bill of complaint, the same will be taken as true and a decree rendered according to the prayer thereof.

Dated this 23d day of April, A. D. 1890.

E. McCLELLAN, Clerk.

J. M. LEE, Sol. apr23-4w

Chancery Notice.

STATE OF ILLINOIS, } ss.
MACON COUNTY,

In the Circuit Court—to the June Term, 1890

May Callender vs. William Callender—in Chancery.

Affidavit of the non-residence in this state of said William Callender, the defendant in the above entitled cause, having been filed in the office of the clerk of the circuit court of said county, notice is hereby given to the said William Callender that the above named complainant heretofore filed her bill of complaint in said court, on the chancery side thereof, which suit is still pending, and that a summons thereupon issued out of said court against the above named defendant, returnable on the first day of the next June term of said court, to be held at the court house in the city of Decatur, in said county, on the first Monday in the month of June, A. D. 1890.

Now, unless you, the said William Callender, shall be and appear on the first day of said term of said court, and plead, answer or demur to the said bill of complaint, the same will be taken as true, and a decree rendered according to the prayer thereof.

Dated Decatur, Ill., this 19th day of April, 1890

E. McCLELLAN, Clerk

FREDERICK A. BROWN, Sol. apr21-d4w

WM. T. CUSSINS,

ATTORNEY AT LAW AND NOTARY PUBLIC

Will draw deeds, mortgages and do all kinds of conveyancing; will also examine abstracts of title and promptly attend to any and all legal business entrusted to him.

☞N. B.—Will loan money on good city and farm real estate. OFFICE—Over Smith & King's drug store, No. 127 N. Water Street. dec6-dtf

DR. T. S. HOSKINS,

—DENTIST.—

Office—Corner Main and Water streets

NOTICE—Nitrous Oxide or Electricity used for the painless extraction of teeth. July 11-d&wtf

ST. Nicholas Hotel

CHAS. LAUX, Proprietor

South Side of Old Square, Decatur,